

Return to:



200502030099

Skagit County Auditor

2/3/2005 Page 1 of 2 2:07PM

PROTECTED CRITICAL AREA SITE PLAN

Page 1 of 2

Grantor/Owner: 91 PINE INVESTMENT LLC

Grantee: PUBLIC

Site Address: 7520 DELVAN HILL ROAD

Property ID #: P36115-36116-36117 Assessors Tax Account #: 350410-1-003-0107-02060305

Legal Description: Sec. 10 Twp. 35 Rng. 4 / Plat Name _____ Lot _____

Permit/Activity #: PL05-0010

The PROTECTED CRITICAL AREA (PCA) is to be left undisturbed in its natural state. "With the exception of activities identified as Allowed without Standard review under SCC 14.24.100, any land-use activity that can impair the functions and values of critical areas or their buffers through a development activity or by disturbance of the soil or water, and/or by removal of, or damage to, existing vegetation shall require critical areas review and written authorization pursuant to SCC 14.24." SCC 14.24.060 No clearing, grading, filling, logging or removal of woody material, building, construction or road construction of any kind, planting of non-native vegetation or grazing of livestock is allowed within the PCA areas except as specifically permitted by Skagit County on a case-by-case basis consistent with SCC 14.24.

Representations on this site plan may be approximations only and should not be used for purposes other than for determining general locations of critical areas. Development activities beyond the scope of this plan may require additional studies and approvals.

The above references to "Grantor" and "Grantee" shall not be construed as a transfer of property ownership and are used solely for filing with the County Auditor.

Owner: Dick Hammer

Date: Feb 3 - 05

On this day personally appeared before me Dick Hammer known to be the individual described herein and acknowledged to me that he signed the same as his free and voluntary act and deed for the uses and purposes herein mentioned.

Dick Hammer Notary Public in and for the State of Washington,
residing at MOUNT VERNON Date: 2/3/05

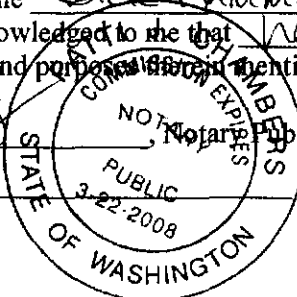

Forest Land Conversion Permit LOGGING SITE MAP and TESC MAP

Alpine Investments LLC Conversion Option Harvest Plan
 Portions of Section 10, T335N, R4E, W.M.
 January 4, 2005

LEGEND

- EXISTING ROAD
- PROPOSED NEW CONSTRUCTION
- PROPOSED ROAD ABANDONMENT
- PROPOSED ROAD MAINTENANCE
- REGULATED WETLAND, SHOWING ID AND CATEGORY, (APPROX LOC)
- STREAM, SHOWING ID AND CATEGORY, (APPROX LOC)
- EXISTING ROADWAY AT FOR ROAD MAINTENANCE TO CONTAIN USGS WETLAND OTHER FEATURES AS SHOWN PER SURVEY BY BAYVIEW SURVEYING

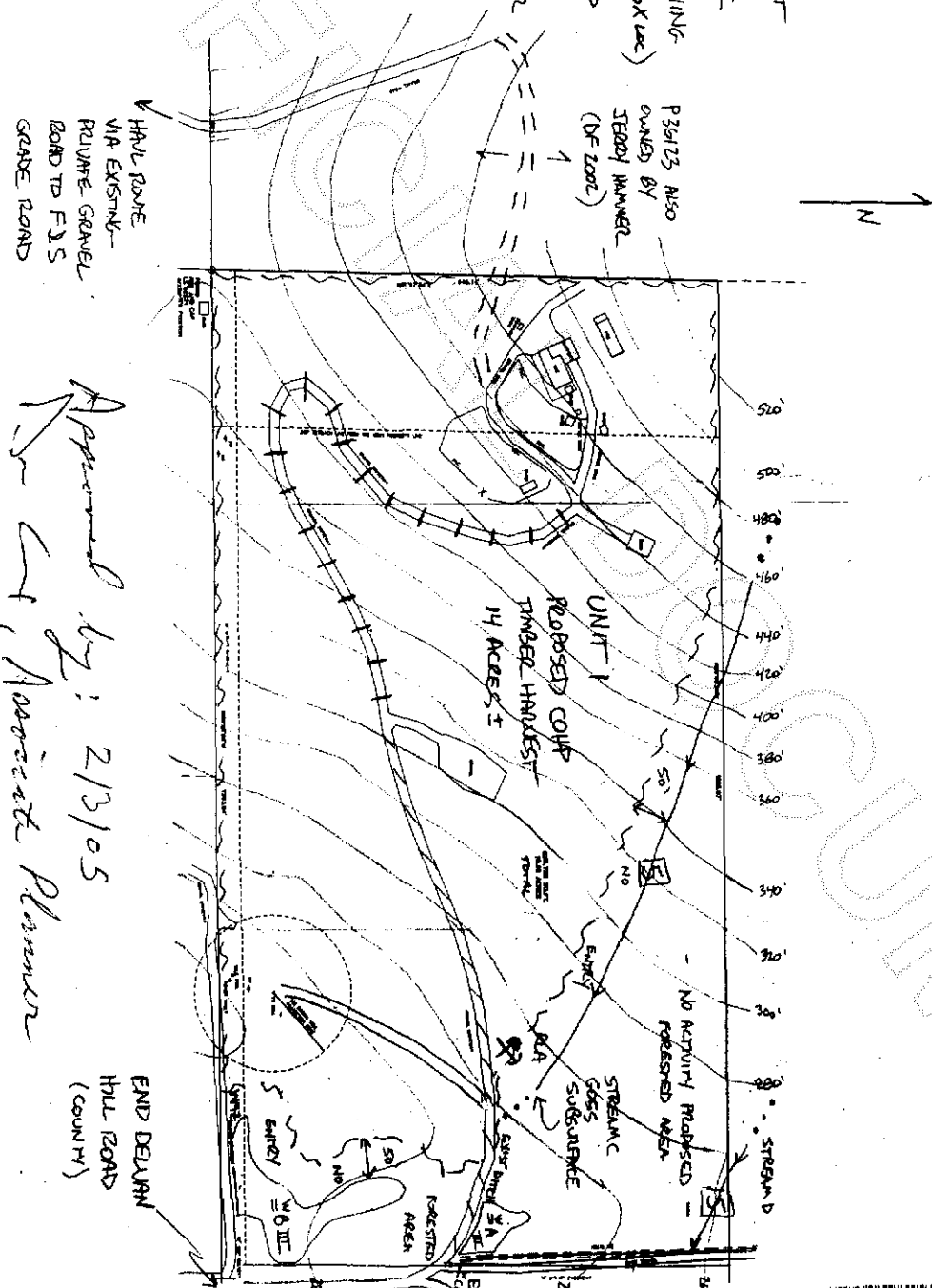
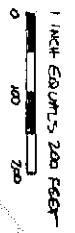

Approved by: 2/13/05
 [Signature] Associate Planner



200502030099
 Skagit County Auditor