

SURVEY IN SEC. 27, TWP. 35 N., RNG. 01 EAST, W.M.
ANACORTES, WASHINGTON

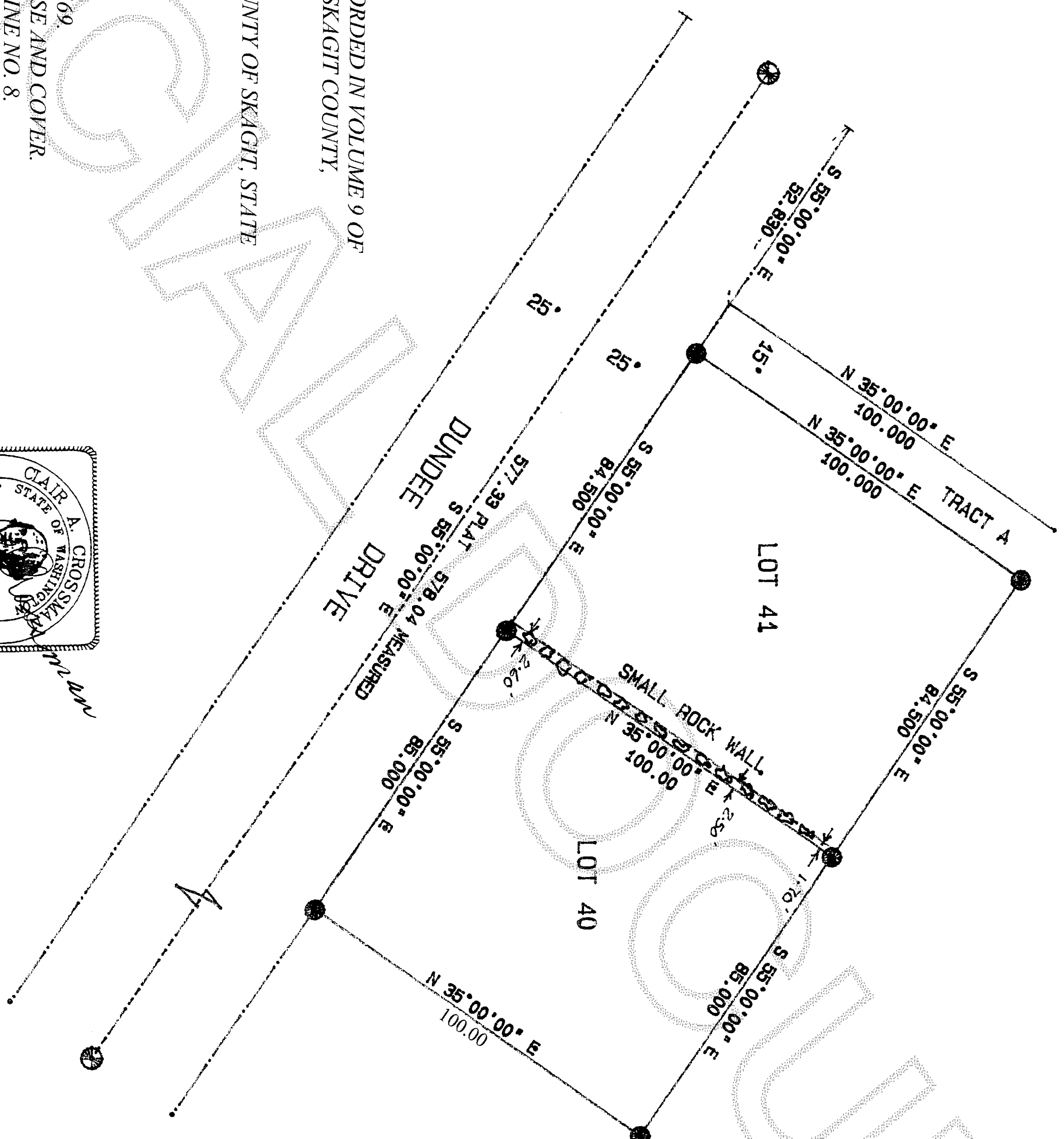

LEGAL DESCRIPTIONS:

LOTS 40 AND 41, "SKYLINE NO. 8," AS RECORDED IN VOLUME 9 OF PLATS, PAGES 72, 73 AND 74 RECORDS OF SKAGIT COUNTY, WASHINGTON.

SITUATE IN THE CITY OF ANACORTES, COUNTY OF SKAGIT, STATE OF WASHINGTON.

NOTES:

1. SET RE-BAR WITH YELLOW CAP #9569
2. FOUND PLAT MONUMENT WITH CASE AND COVER.
3. BASIS OF BEARINGS: PLAT OF SKYLINE NO. 8.
4. EQUIPMENT USED: TOPCON GTS-303 5" TOTAL STATION.
5. SURVEY METHOD: STANDARD FIELD TRAVERSE.
6. ERROR OF CLOSURE MEETS WASHINGTON STATE STANDARDS.
7. THIS SURVEY DOES NOT PURPORT TO SHOW ALL ENCUMBRANCES OR EASEMENTS OTHER THAN THOSE SHOWN ON THIS DRAWING.

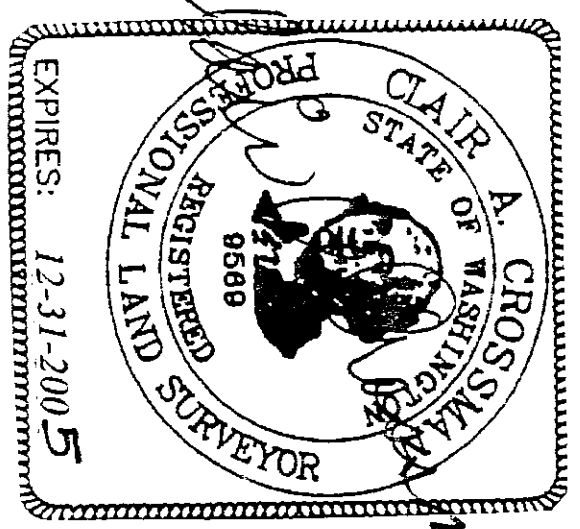

EXPIRES: 12-31-2005
1-17-05

SCALE 1" = 30'

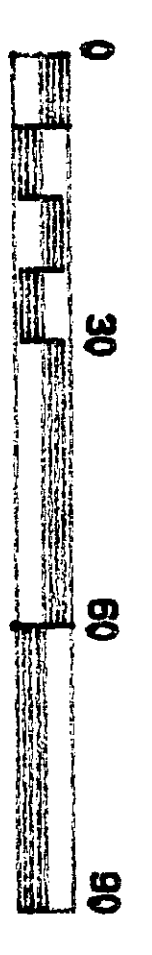
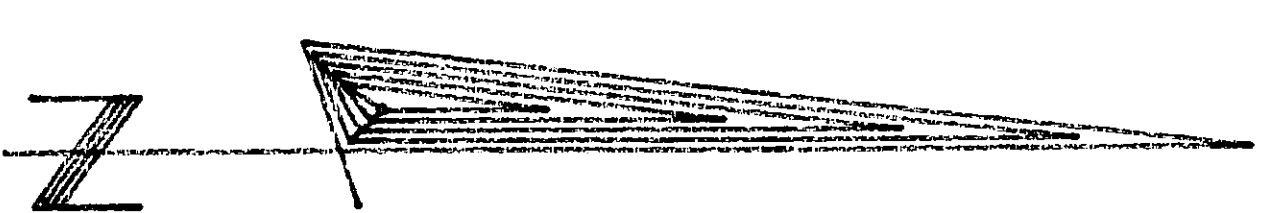

RECORDER'S CERTIFICATE

Filed for record this 5 day of April at 10:14 AM
in book of at the request of:

CLAIR A. CROSSMAN
Surveyor's Name
RECORDS OF SKAGIT CO. AUD.
Aud. *Steve Alverdes*

SURVEYORS CERTIFICATE

This map correctly represents a survey made by me or under my direction in conformance with the requirements of the Survey Recording Act at the request of:
In 2005.

Steve Alverdes
Certificate No: 9569

BOUNDARY SURVEY
FOR

STEVE ALVERDES

SCALE: 1" = 30'	DATE: 1-17-05	JOB NO: 2005-02
DRAWN BY: SAM	CHECK BY: CAC	SHEET: 1 OF 1

CROSSMAN & ASSOC.
LAND SURVEYORS
16146 MCLEAN RD. MT. VERNON, WA.
PHONE (360) 424-7359