

AUDITORS CERTIFICATE FILED FOR RECORD AT
THE REQUEST OF SCHEMMER ENGINEERING INC.

SKAGIT COUNTY AUDITOR DEPUTY

Age Group	Yes (%)	No (%)
0-20	~65	~35
20-40	~45	~55
40-80	~60	~40

- FOUND CASED STREET MONUMENT APRIL, 2004
- FOUND REBAR AND CAP "SKODJE LS 19645" APRIL, 2004
- SET REBAR AND CAP "PEM LS 25971"

PARENT PARCEL NUMBERS:

LOT 17 LESS NWLY 11 FEET	P61833
LOT 18	P61834
TIDELANDS	P32382

SURVEY NOTES:

THIS SURVEY WAS PERFORMED IN THE FIELD USING A LEICA TCR1103 ELECTRONIC TOTAL STATION.

THIS SURVEY SHOWS OCCUPATIONAL INDICATORS (DRIVEWAY) THAT MAY BE THE BASIS FOR CLAIMS OF UNWRITTEN TITLE. THIS SURVEY DOES NOT RESOLVE SUCH CLAIMS.

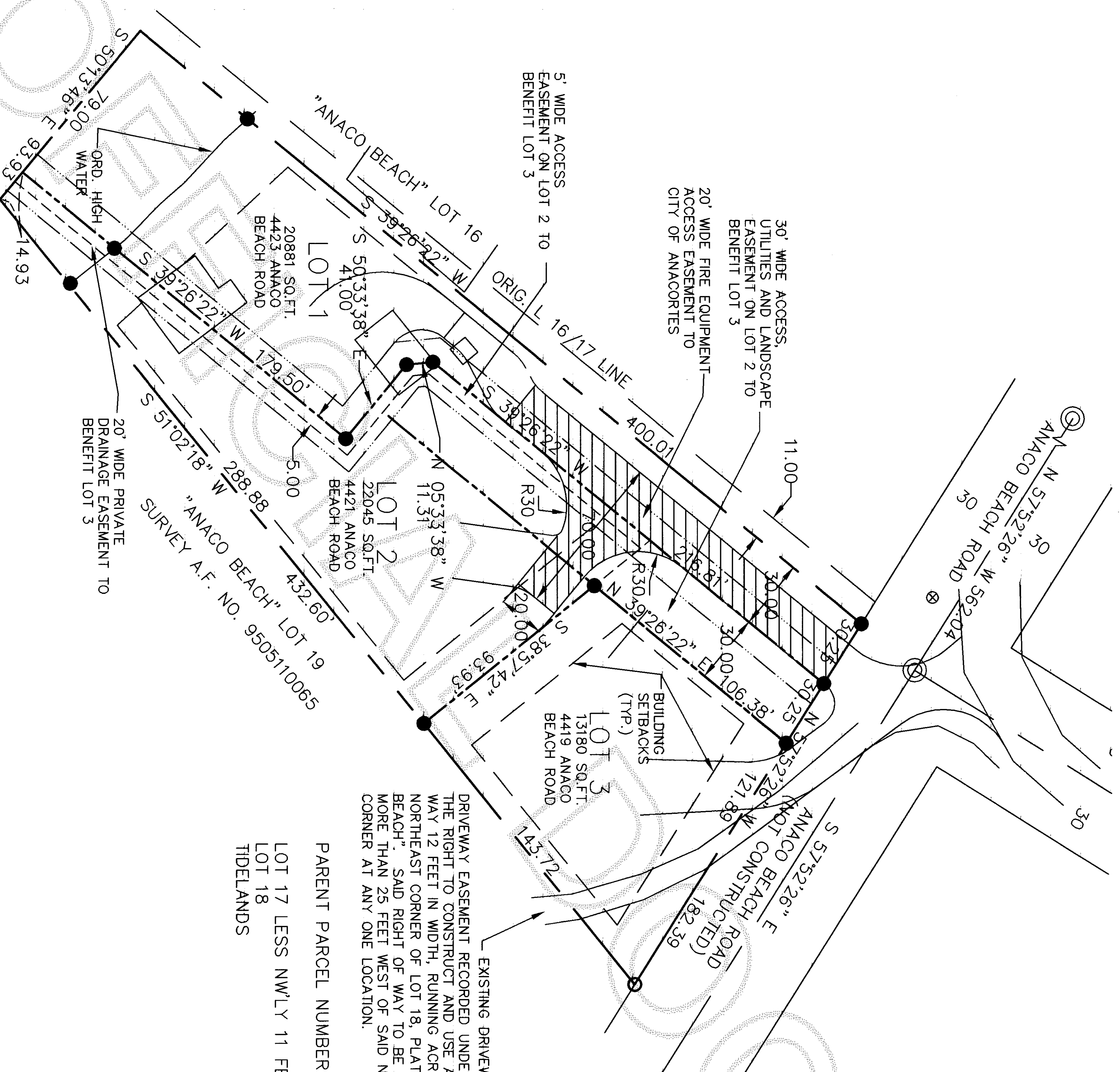

SANDY BEACH
INVESTMENTS, L.L.C.



SCHEMMER ENGINEERING INC.
317 COMMERCIAL AVENUE, SUITE 101
ANACORIES, WA 98221 (360) 293-9006

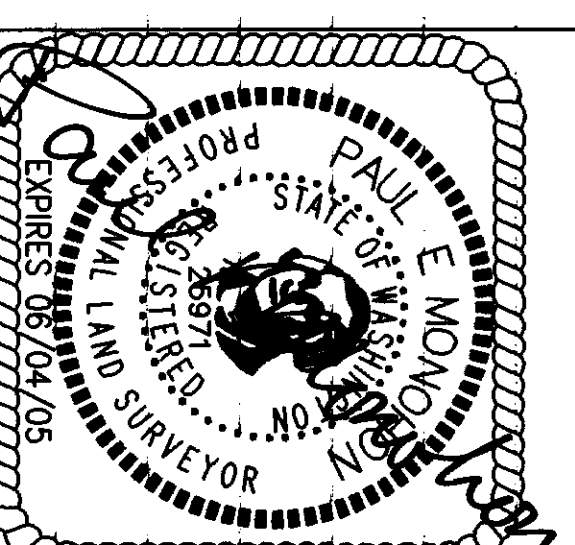

7 SURVEYORS CERTIFICATE
This map correctly represents
a survey made by me or \
under my direction in
conformance with the Survey
Recording Act.

Paul E. Monohon CERT#25971
Date 1-07-05

DESIGNED	PEM	REVISIONS	
DRAWN	PEM		
CHECKED	JH		
	BY		
DATE	BY	APP	
PLAN			

CAD FILE: 04-134	PLOT DATE: 1/07/05
------------------	--------------------