



200501110108  
Skagit County Auditor

1/11/2005 Page 1 of 2 2:05PM

Return to:

\_\_\_\_\_  
\_\_\_\_\_  
\_\_\_\_\_



**PROTECTED CRITICAL AREA SITE PLAN**

Page 1 of 2

Grantor/Owner: Lori Langberg

Grantee: PUBLIC

Site Address: 22034 Lost Island Lane

Property ID #: P 66907 Assessors Tax Account #: 3939 001 132 0009

Legal Description: Sec. 22 Twp. 33 Rng. 06E / Plat Name Lake Cavanaugh Lot 132

Permit/Activity #: BP04-1033 Subdivision

The PROTECTED CRITICAL AREA (PCA) is to be left undisturbed in its natural state. "With the exception of activities identified as Allowed without Standard review under SCC 14.24.100, any land-use activity that can impair the functions and values of critical areas or their buffers through a development activity or by disturbance of the soil or water, and/or by removal of, or damage to, existing vegetation shall require critical areas review and written authorization pursuant to SCC 14.24." SCC 14.24.060 No clearing, grading, filling, logging or removal of woody material, building, construction or road construction of any kind, planting of non-native vegetation or grazing of livestock is allowed within the PCA areas except as specifically permitted by Skagit County on a case-by-case basis consistent with SCC 14.24.

Representations on this site plan may be approximations only and should not be used for purposes other than for determining general locations of critical areas. Development activities beyond the scope of this plan may require additional studies and approvals.

The above references to "Grantor" and "Grantee" shall not be construed as a transfer of property ownership and are used solely for filing with the County Auditor.

Owner: Lori Langberg Date: 1-11-2005

On this day personally appeared before me Phil R. Olson known to be the individual described herein and acknowledged to me that she signed the same as her free and voluntary act and deed for the uses and purposes therein mentioned.

Phil R. Olson, Notary Public in and for the State of Washington,

residing at King County Washington Date: 1/11/05

**PROTECTED CRITICAL AREA SITE PLAN**

Page 2 of 2

Applicant: Lori Langberg  
 Parcel #: Pld 907

Permit #: BP04-1033  
 Site Address: 22034 Lost Island Lane

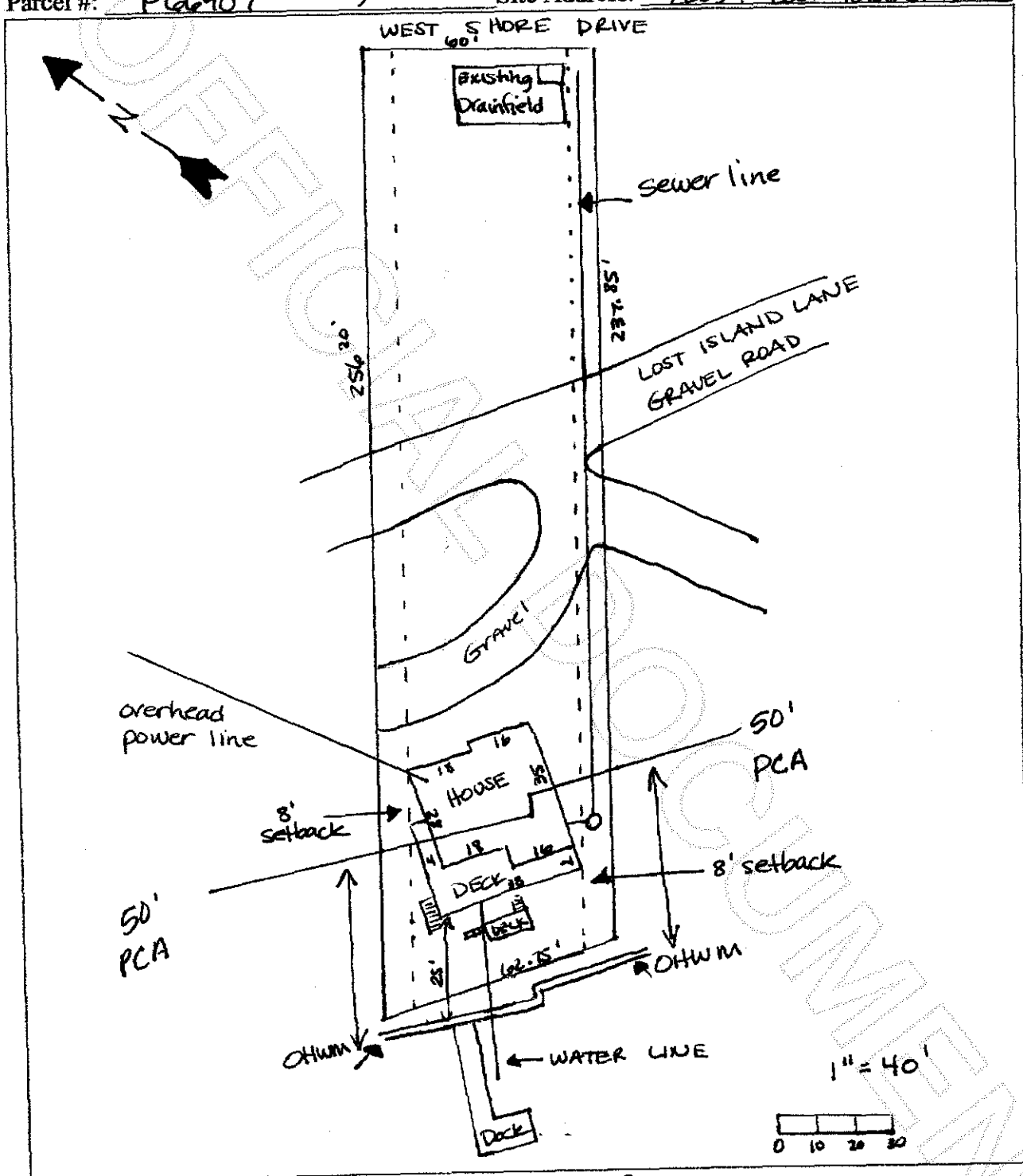

Leah Jones  
 Skagit County CAO Staff Signature

1/11/05  
 Date

Lori Langberg  
 Applicant Signature

1-11-05  
 Date



20050110108  
 Skagit County Auditor