

**Survey in Gov't Lot 2, (the SW1/4 of the NW1/4), of Section 30, Twp. 35 N., Rng. 5 E., W.M.**

FOUND NAIL SET IN CONCRETE IN CASE AND COVER AT THE INTERSECTION OF TOWNSHIP STREET AND BENNETT STREET ON 9/25/98.

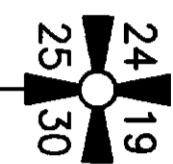

FOUND CONCRETE MONUMENT WITH BRASS CAP IN CASE AND COVER AT THE INTERSECTION OF TOWNSHIP STREET AND ALEXANDER STREET ON 7/8/92.

FOUND CONCRETE MONUMENT WITH BRASS CAP IN CASE AND COVER ON 7/8/92. NORTHWEST CORNER OF GOVERNMENT LOT 2 AND INITIAL POINT AS SHOWN ON THE PLAT OF "CENTRAL ADDITION TO SEDRO WOOLLEY" FILED IN VOLUME 1 OF PLATS AT PAGE 31.

**Legal Description**  
 Lots 39, 40, 41 and 42, Block 1, "CENTRAL ADDITION TO SEDRO, WASHINGTON, 1890", as per plat recorded in Volume 1 of Plats, page 31, records of Skagit County, Washington.

**Notes**  
 1. Basis-of-bearings - Assumed S00°00'11"W between the found monuments at the northwest corner of Government Lot 2 and the intersection of Township Street and Jennings Street.  
 2. This survey was accomplished by field traverse using:  
 3 second or better digital electronic total station, and meets or exceeds the standards contained in WAC 332-130-090.

**Legend**

● Set 1/2" X 18" reinforcing rod with yellow plastic cap marked "SKA SURV 17651" and white 2" X 2" witness stake, except as noted.

FOUND CONCRETE MONUMENT WITH BRASS CAP IN CASE AND COVER AT THE INTERSECTION OF TOWNSHIP STREET AND MARSHALL STREET ON 7/8/92.

FOUND CONCRETE MONUMENT WITH BRASS CAP IN CASE AND COVER AT THE INTERSECTION OF TOWNSHIP STREET AND JENNINGS STREET ON 7/8/92.

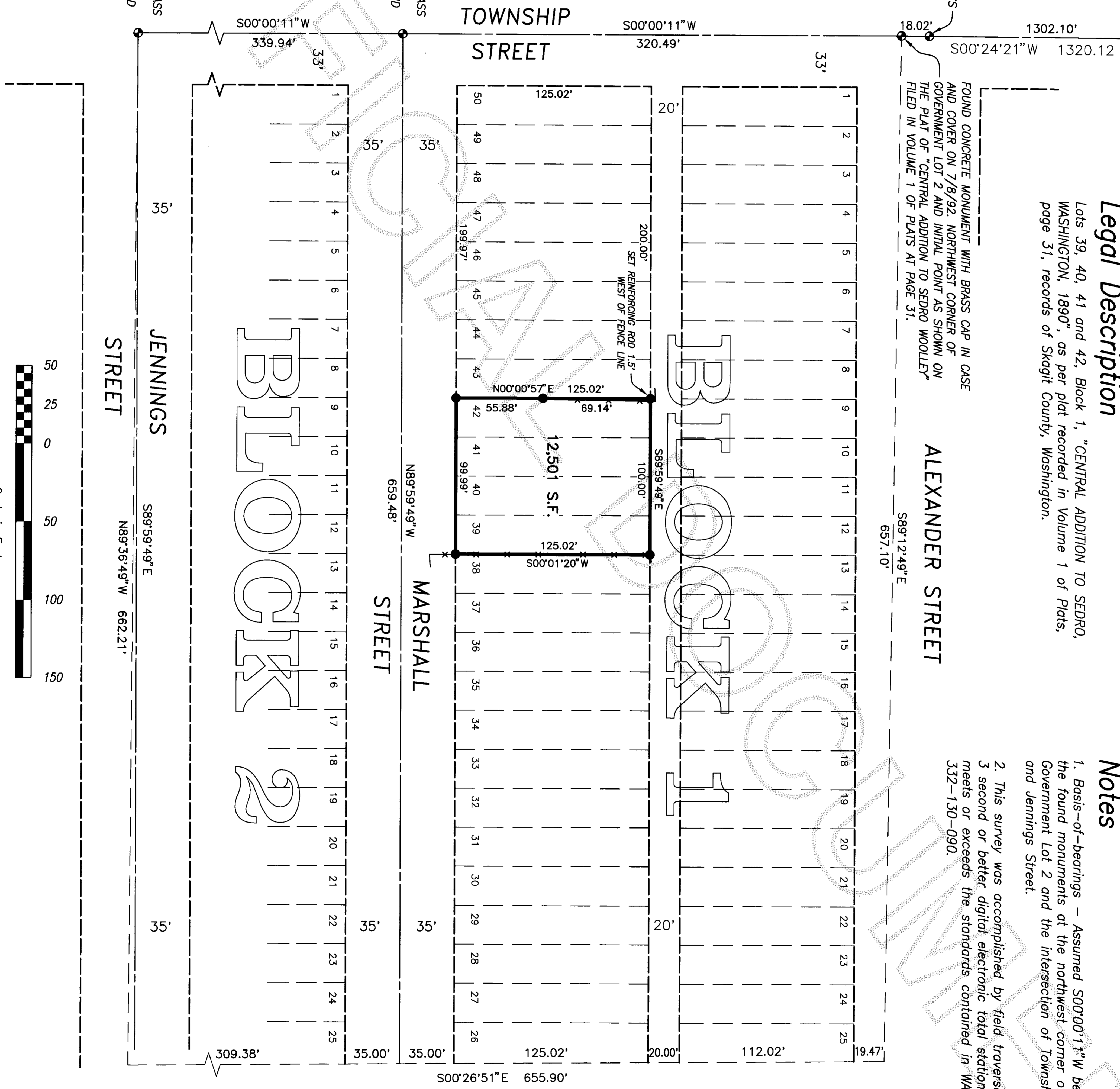

|      |          |    |        |       |         |         |          |        |
|------|----------|----|--------|-------|---------|---------|----------|--------|
| DATE | REVISION | BY | JOB#   | DRAWN | CHECKED | DATE    | SCALE    | SHEET  |
|      |          |    | 204028 | STT   | jia     | 30APR04 | 1" = 50' | 1 OF 1 |

Survey for Thelma Barclay

**Skagit Surveyors & Engineers**  
 806 Metcalf St., Sedro-Woolley, WA 98284 Phone: (360) 855-2121 FAX: (360) 855-1658

**JOHN L. ABENROTH**  
 SURVEYOR  
 REGISTERS  
 PROFESSIONAL LAND SURVEYOR  
 EXPIRES 6/26/2005

**SURVEYOR'S CERTIFICATE**  
 This map correctly represents a survey made by me or under my direction in conformance with the Survey Recording Act in April 2004 at the request of Thelma Barclay.  
 John L. Abenroth CERT#17651  
 Date 10/19/04

**AUDITOR'S CERTIFICATE**  
 200410190097  
 Skagit County Auditor  
 10/19/2004 Page 1 of 1, 4:16PM  
 Norma Brummett by  
 County Auditor or Deputy Auditor  
 Joanny Zuvala