

Return to:



200408030086

Skagit County Auditor

8/3/2004 Page

1 of

2 11:09AM

PROTECTED CRITICAL AREA SITE PLAN

Page 1 of 2

Grantor/Owner: Marie and Robert Russell

Grantee: PUBLIC

Site Address: W. Big Lake Blvd.

Property ID #: P 62408 Assessors Tax Account #: 3863-000-090-0100

Legal Description: Sec. 6 Twp. 33 Rng. 5 / Plat Name 1st Ad. to Big Lake Lot 84

Permit/Activity #: BPD4-0889

The PROTECTED CRITICAL AREA (PCA) is to be left undisturbed in its natural state. "With the exception of activities identified as Allowed without Standard review under SCC 14.24.100, any land-use activity that can impair the functions and values of critical areas or their buffers through a development activity or by disturbance of the soil or water, and/or by removal of, or damage to, existing vegetation shall require critical areas review and written authorization pursuant to SCC 14.24." SCC 14.24.060 No clearing, grading, filling, logging or removal of woody material, building, construction or road construction of any kind, planting of non-native vegetation or grazing of livestock is allowed within the PCA areas except as specifically permitted by Skagit County on a case-by-case basis consistent with SCC 14.24.

Representations on this site plan may be approximations only and should not be used for purposes other than for determining general locations of critical areas. Development activities beyond the scope of this plan may require additional studies and approvals.

The above references to "Grantor" and "Grantee" shall not be construed as a transfer of property ownership and are used solely for filing with the County Auditor.

Owner: Maria A. Russell Date: 8-2-04

On this day personally appeared before me Maria A. Russell known to be the individual described herein and acknowledged to me that she signed the same as free and voluntary act and deed for the uses and purposes therein mentioned.

J. L. Dills, Notary Public in and for the State of Washington,
residing at Sedro-Woolley, WA Date: 8-2-04

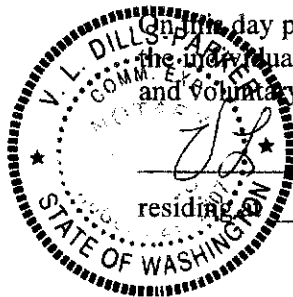

CRITICAL AREA SITE PLAN

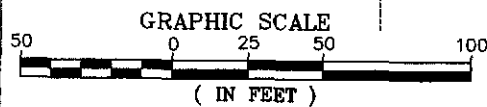
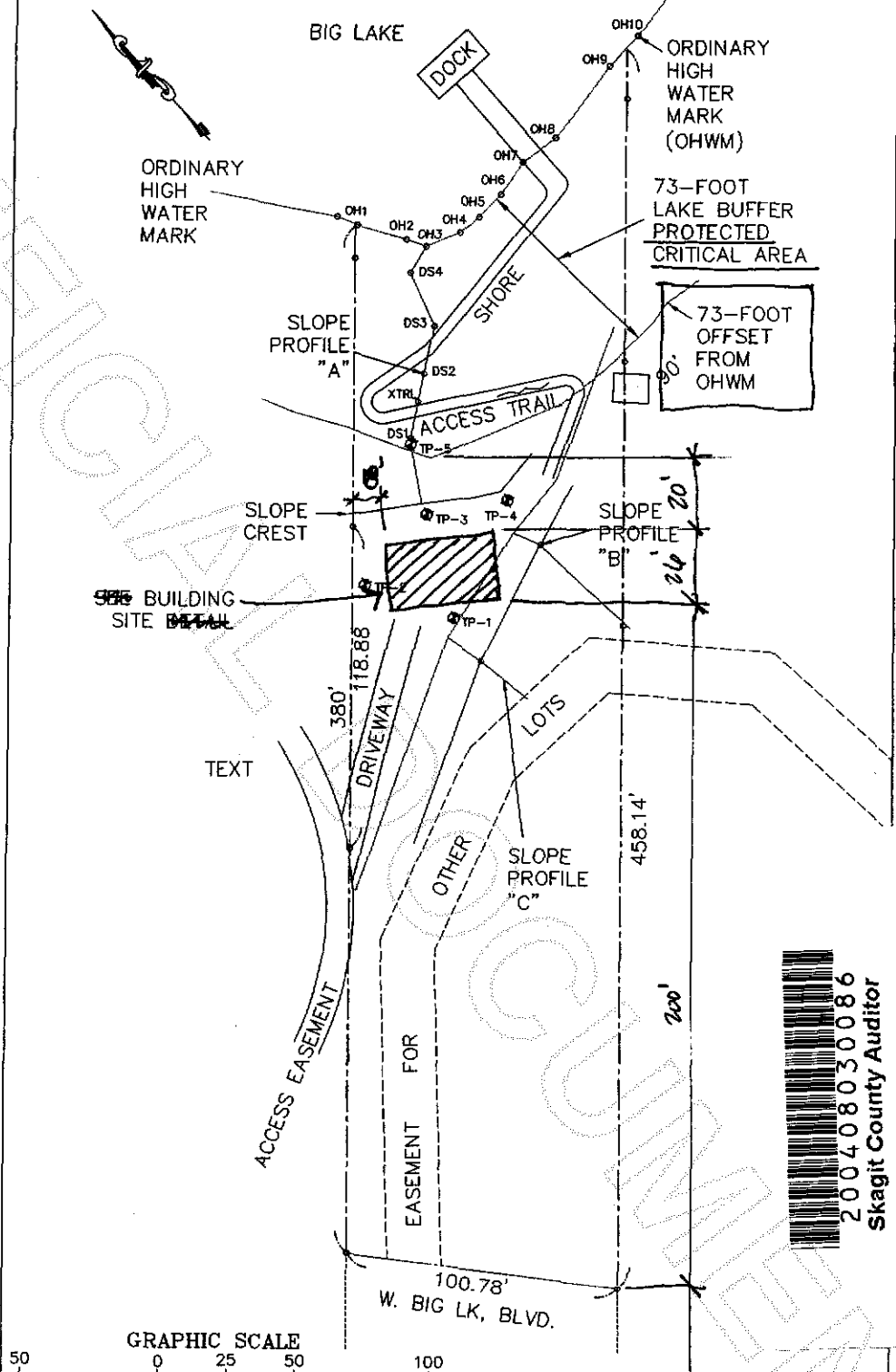

THIS DRAWING WAS CREATED BY ADDING LINES MEASURED WITH COMPASS AND TAPE MEASURE TO AN EXISTING SURVEY. IT IS AN APPROXIMATE MAP. NOT A SURVEY

Owners: Robert & Marie Russell
Address: W. Big Lake Blvd.
Parcel: P62108
Preparer: Edison Engineering
Date: December, 2003



200408030086
Skagit County Auditor