

Return Name & Address:



200406110102  
Skagit County Auditor

6/11/2004 Page 1 of 2 12:38PM

### TITLE NOTIFICATION

Development Activities On or Adjacent to Designated Natural Resource Lands  
Pursuant to SCC 14.16.870

Grantor/Property Owner: ISAACSON CHRIS & JILL

Grantee: Skagit County Planning & Permit Center

Assessor Tax #: 350302-4-004-0002

Property I.D. #: P33705

Permit Number: BP04-0611

Legal Description: OPEN SPACE #292 #795453 1975 S 340FT OF S1/2 SE1/4 E OF RLY  
LESS RD & LESS RT#4-004-01

Parcel Address: 6978 ERSBIG ROAD BOW

Comp Plan/Zoning Designation: Rural Reserve

Notice: "This parcel lies within an area or within 500 feet of an area designated as a natural resource land (agricultural, forest or mineral resource lands of long-term commercial significance) in Skagit County. A variety of Natural Resource Land commercial activities occur or may occur in the area that may not be compatible with non-resource uses and may be inconvenient or cause discomfort to area residents. This may arise from the use of chemicals; or from spraying, pruning, harvesting, or mineral extraction with associated activities, which occasionally generates traffic, dust, smoke, noise, and odor. Skagit County has established natural resource management operations as a priority use on designated Natural Resource Lands, and area residents should be prepared to accept such incompatibilities, inconveniences or discomfort from normal, necessary Natural Resource Land operations when performed in compliance with Best Management Practices and local, State, and Federal law." In the case of mineral lands, application might be made for mining-related activities including extraction, washing, crushing, stockpiling, blasting, transporting and recycling of minerals. If you are adjacent to designated Natural Resource Lands, you will have setback requirements from designated NRL lands consistent with SCC 14.16.810.

Within: Rural Resource ☒ Agriculture ☐ Industrial Forest ☐ Secondary Forest ☐ Mineral Resource Overlay  
Adjacent: Rural Resource ☒ Agriculture ☐ Industrial Forest ☐ Secondary Forest ☐ Mineral Resource Overlay

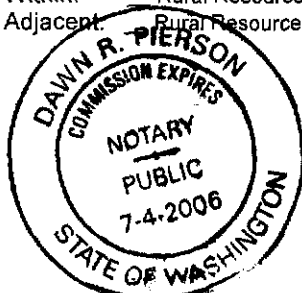

Property Owner's Signature

State of Washington, County of Skagit. On this 18<sup>th</sup> day of 2004, year of 2004, before me DAWN R. PIERSON

Notary Public, personally appeared

CHRIS + JILL ISAACSON personally known to me to be the person whose name is subscribed to this instrument, and acknowledged that he/she executed it.

Witness my hand and official seal:

Notary's Signature Dawn R. Pierson Notary Public in and for the State of Washington residing at Skagit County My Commission Expires: 7-4-06

OUTLET  
Sec 2  
T. 33 N  
R. 90 W

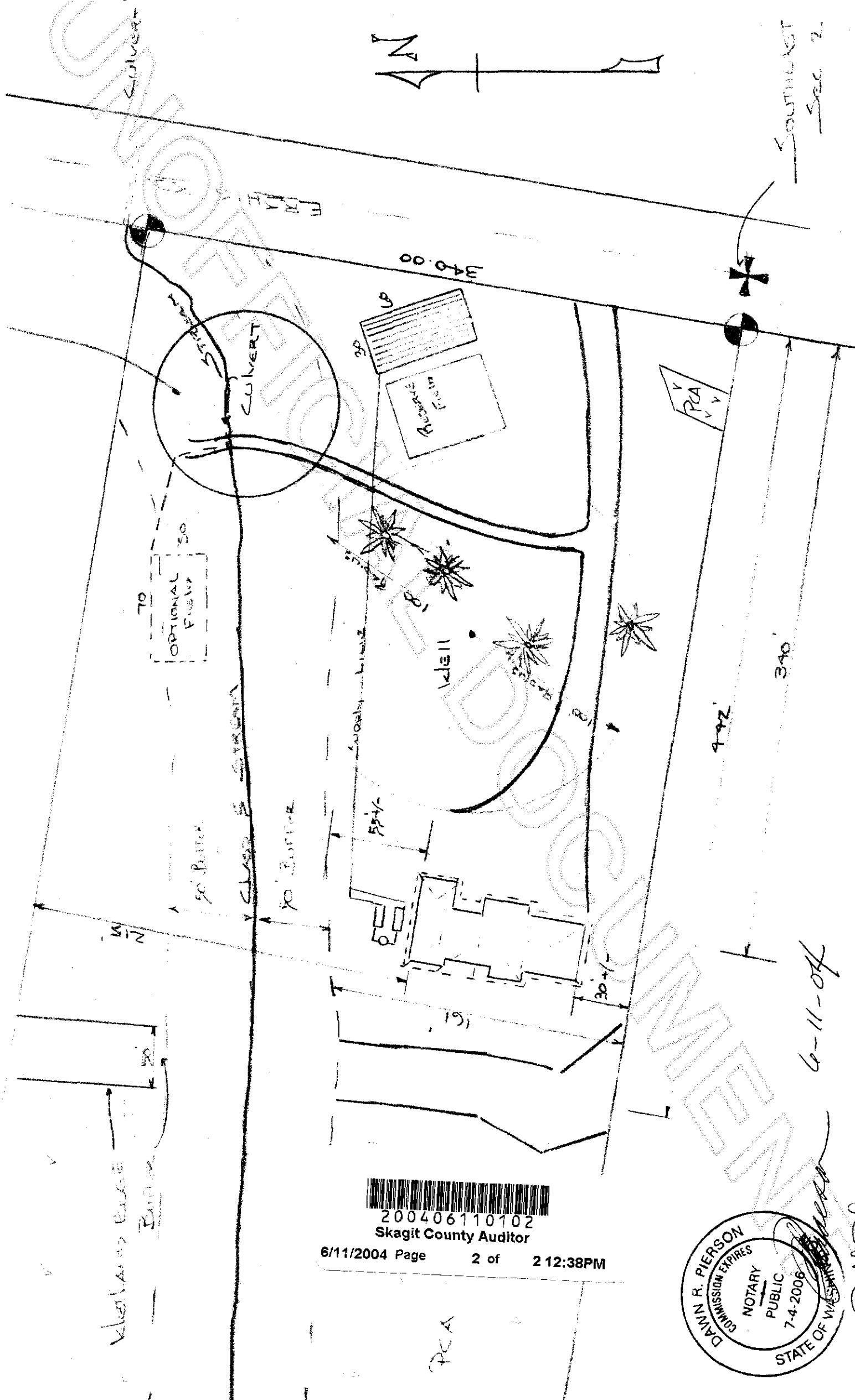

6-11-04

ALL RIGHTS RESERVED 6-11-04



200406110102  
Skagit County Auditor

6/11/2004 Page 2 of 2 12:38PM

