

Record of Survey
Gov. Lots 6 & 7, Section 26, Township 33 North, Range 6 East, W.M.
Skagit County, Washington

Find rebar/cap
LS # 13374
Falls 0.22 S
0.32 E
Iron pipe noted on
ROS Vol.9, pg. 13
falls 0.4' west of
rebar

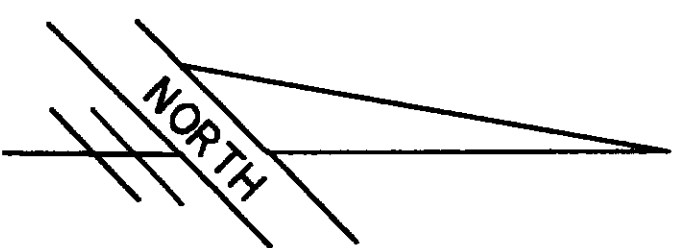

1" = 40'

ROS VOL 9, PG 13

LAKE CAVANAUGH

LEGEND:
Lot 48, Block 1 and Lot 13, Block 3, Division No. 2, LAKE CAVANAUGH SUBDIVISION, recorded in Volume 5 of Plats, page 51, records of Skagit County, Washington.

LEGEND:

- Found concrete mon. with lead tack -18"
- Found iron pipe, deemed to be original staking
- Set # 5 rebar & cap "Mower-21,520"

Find rebar/cap
LS # 13374
Falls 0.16 S
0.32 W.

ROS VOL 13, PG 11

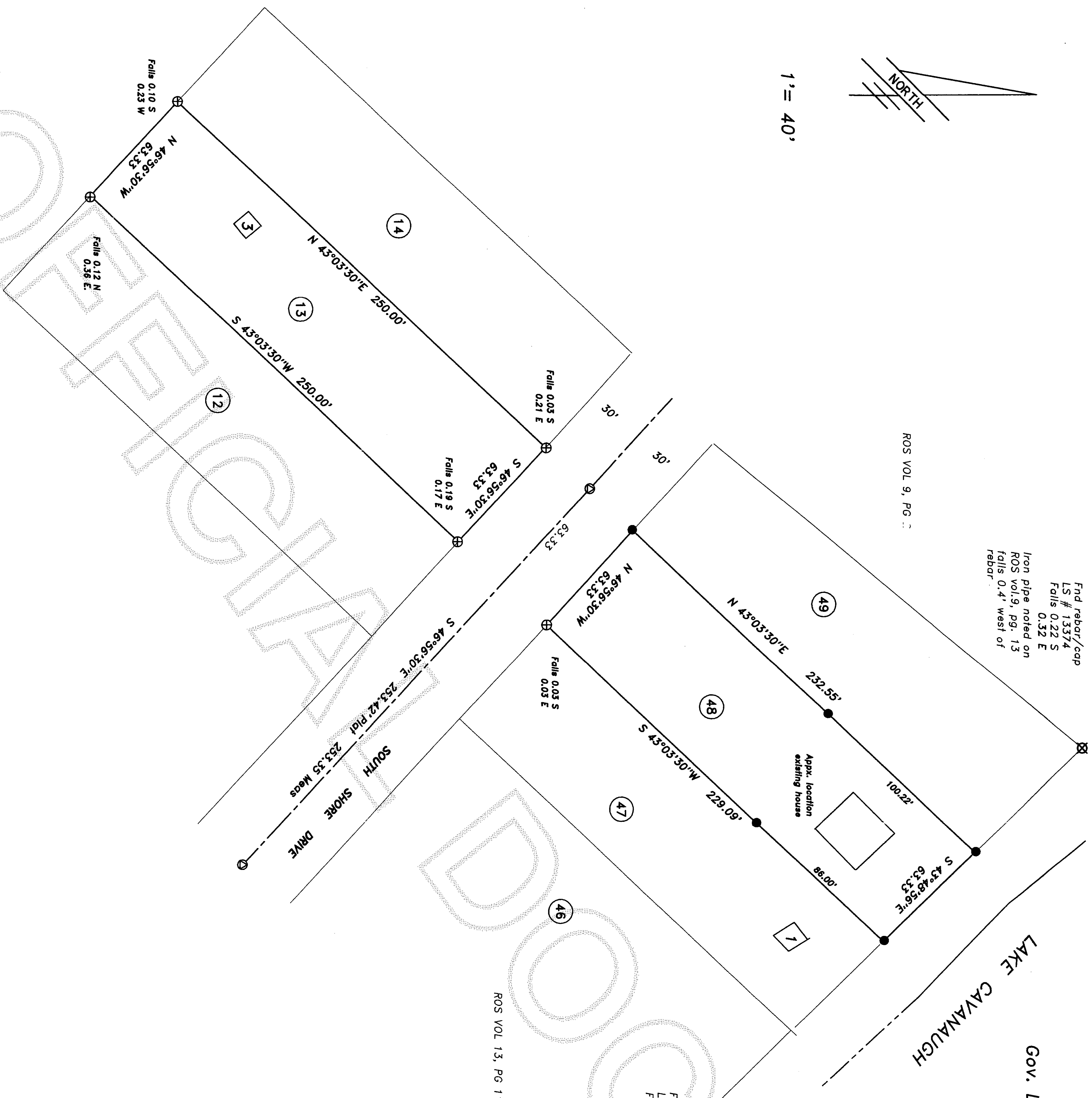

Survey Notes and Procedures

This survey was performed by standard field traverse with a 02" electronic total station and complies with the minimum required survey precision of 1:5,000 per WAC 130-130-090.

Basis of Bearings: Plat bearing between c/1 monuments.

Survey references: Lake Cavanaugh Subdivision No. 2.
Surveys recorded in Volume 9, page 13 and Volume 13, page 11.

Monuments were visited on 5/20/04.
Corners were set on 5/21/04

Filed for record this 14th day of June 2004, at 1:16 P.M.
at the request of Mike Mower, Records of Skagit County, Wa.
N. Brown
MICHAEL MOWRER
County Auditor or Deputy Auditor
AUDITOR'S
CERTIFICATE

This map correctly represents a survey made by me or under my direction in conformance with the requirements of the Survey Recording Act at the request of: Richard Ratcliff In May 2004

Michael T. Mower PLS No. 21,520

SURVEYOR'S CERTIFICATE

MICHAEL MOWRER & ASSOCIATES
PROFESSIONAL SURVEYING SERVICES
17424 Mallard Cove Lane, Mount Vernon, Wa. 98274
(360) 422-6097

Located in SW/SE & SE/SW, Sec. 26, Twp. 33 N., Rmg. 6 E., W.M.

Record of Survey For Richard Ratcliff			
Scale: 1"=40'	Date: June 2004	Job No: 04-14	
Drawn by: MTM	Chkd by: MTM	Sheet 1 of 1	