

Return to:



200405070081
Skagit County Auditor

5/7/2004 Page 1 of 2 2:44PM

PROTECTED CRITICAL AREA SITE PLAN

Page 1 of 2

Grantor/Owner: STEPHEN L. KENNERLY

Grantee: PUBLIC

Site Address: 13890 ROSARIO ROAD ANACORTES WA

Property ID #: P D68382 Assessors Tax Account #: 3978 -0000-007-0005

Legal Description: Sec. 7 Twp. _____ Rng. _____ / Plat Name RANCHO SAN JUAN DEL MAR Lot 7 & NW 1/4 of 6

Permit/Activity #: _____

The PROTECTED CRITICAL AREA (PCA) is to be left undisturbed in its natural state. "With the exception of activities identified as Allowed without Standard review under SCC 14.24.100, any land-use activity that can impair the functions and values of critical areas or their buffers through a development activity or by disturbance of the soil or water, and/or by removal of, or damage to, existing vegetation shall require critical areas review and written authorization pursuant to SCC 14.24." SCC 14.24.060 No clearing, grading, filling, logging or removal of woody material, building, construction or road construction of any kind, planting of non-native vegetation or grazing of livestock is allowed within the PCA areas except as specifically permitted by Skagit County on a case-by-case basis consistent with SCC 14.24.

Representations on this site plan may be approximations only and should not be used for purposes other than for determining general locations of critical areas. Development activities beyond the scope of this plan may require additional studies and approvals.

The above references to "Grantor" and "Grantee" shall not be construed as a transfer of property ownership and are used solely for filing with the County Auditor.

Owner: STEPHEN L. KENNERLY Date: 4/27/04

On this day personally appeared before me x STEPHEN L. KENNERLY known to be the individual described herein and acknowledged to me that he signed the same as free and voluntary act and deed for the uses and purposes therein mentioned.

[Signature] Notary Public in and for the State of Washington

residing at [Signature] Date: 27th Apr. 2004



PROTECTED CRITICAL AREA SITE PLAN

Page 2 of 2

Applicant: Stephen L. Kennerly Permit #: BP04-0065
Parcel #: P68382 Site Address: 13890 ROSARIO Rd.

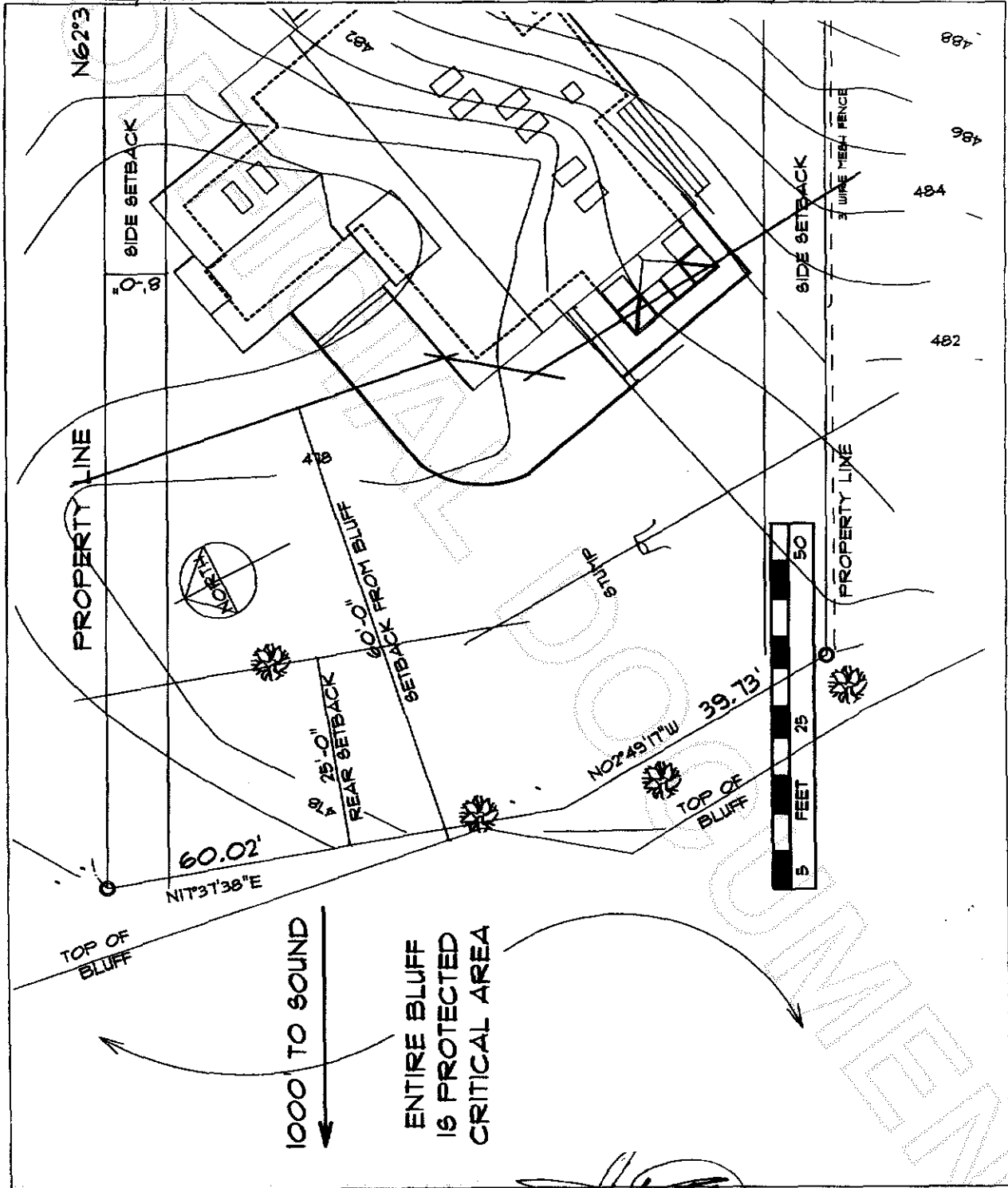

John T. Cooney
Skagit County CAO Staff Signature

5-7-04
Date

4/27/04
Date



200405070081
Skagit County Auditor