

LEGAL DESCRIPTION:
 LOTS 7-8 WEST HALF OF LOT 9 OF BLOCK 179 OF THE PLAT OF ANACORTES AS PER
 PLAT RECORDED IN VOLUME 2 OF PLATS AT PAGE 5, RECORDS OF SHERIDAN COUNTY,
 WASHINGTON.

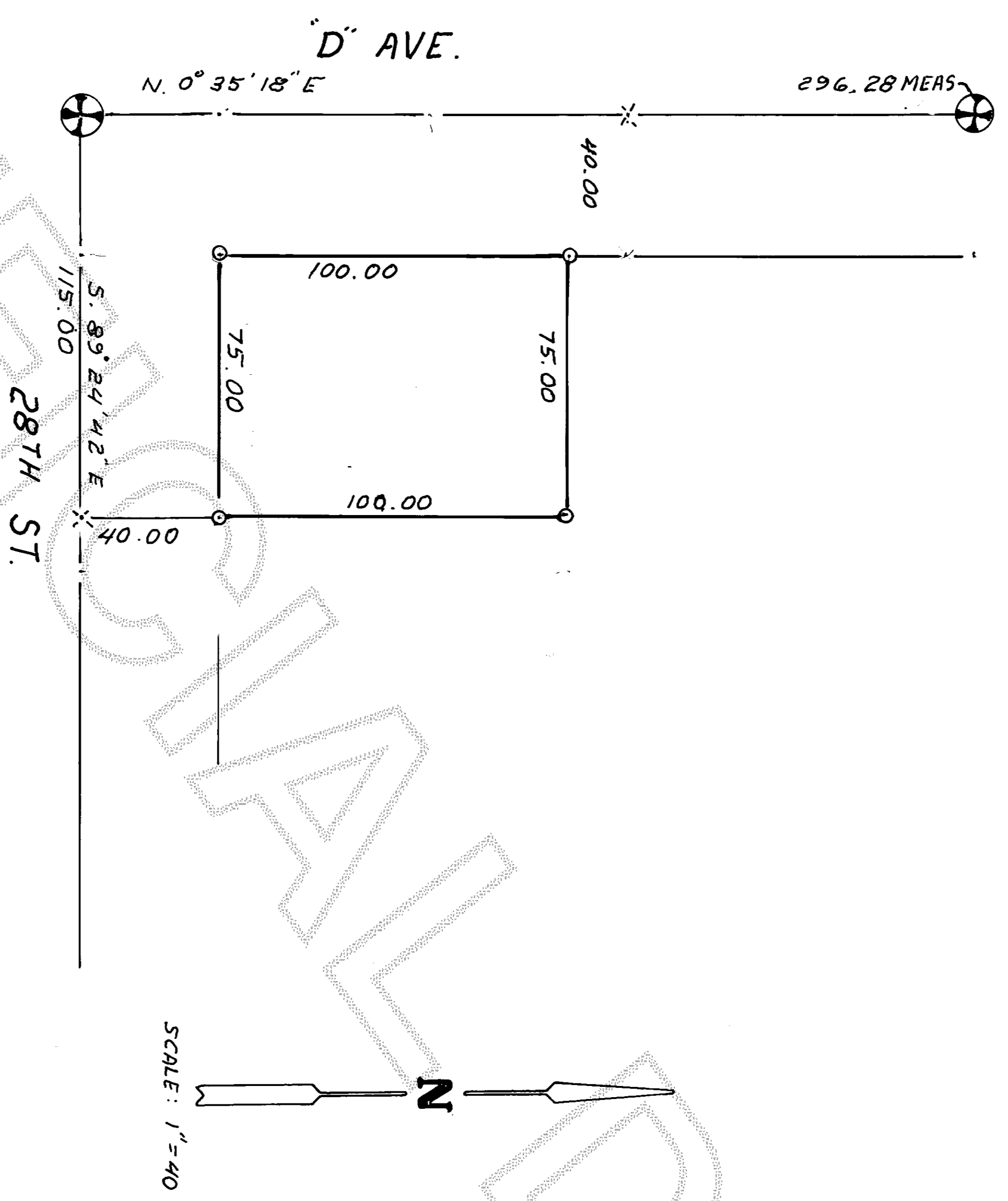

BEARING DATA FROM $\frac{1}{4}$ D' AVENUE $N. 0^{\circ} 35' 18'' E$.

- LEGEND:**
- ⊗ - FOUND CASED MON.
 - - FOUND REBAR / I.P. AS NOTED
 - - SET REBAR W/ Y.P.C.
 - ⊗ - CONC. NAIL SET

SECTION 24, TWP. 35 N., R. 1 E. W.M.

SURVEYOR'S CERTIFICATE:

THIS MAP CORRECTLY REPRESENTS A SURVEY MADE BY ME
 OR UNDER MY DIRECTION IN CONFORMANCE WITH THE
 REQUIREMENTS OF THE SURVEY RECORDING ACT AT THE
 REQUEST OF R. STURDEVANT IN APRIL 2004

Albert A. Bowers
 CERTIFICATE NO. 12208

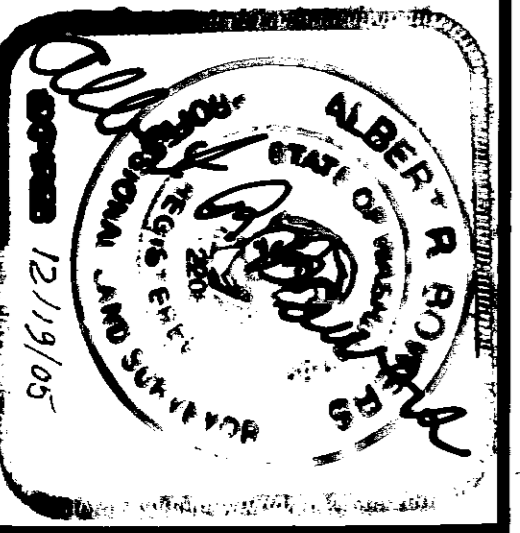

AUDITOR'S CERTIFICATE:

FILED FOR RECORD THIS 14th DAY OF MAY 2004
 AT 11:00 A.M. IN BOOK OF SURVEYS AT PAGE
 AT THE REQUEST OF A.R. BOWERS.
 AUDITORS FILE NO. 1000050169

N. D. CUMMINS
 COUNTY AUDITOR
 DEPUTY

EQUIPMENT USED: TOPCON GTS 3B ELECTRONIC TOTAL STATION.

MAP OF A PORTION OF ANACORTES IN
 SECTION 24, TWP. 35 N., R. 1 E. W.M.

BOWERS SURVEYING
 P.O. BOX 7
 COUPEVILLE, WA 98239
 PHONE: 360 678-5409

DATE:
 DRAWN: G. A. B.
 CLIENT: STURDEVANT.
 FILE: 0404