

AUDITORS CERTIFICATE
 FILED FOR RECORD THIS 21 DAY OF April
 2004 AT 12:30 P.M. AT THE REQUEST OF BAYVIEW SURVEYING
 INC. UNDER AUDITOR'S FILE NO. 200309230120
 Skagit County Auditor
Christine B. Peterson
 Skagit County Auditor

OCCUPATIONAL INDICATORS AND EXISTING FENCELINE NOTE

THIS SURVEY DEPICTS EXISTING FENCE LINES AND OTHER LINES OF OCCUPATION IN ACCORDANCE WITH W.A.C. 332.130. THESE OCCUPATIONAL INDICATORS MAY INDICATE POTENTIAL FOR CLAIMS OF UNWRITTEN LEGAL OWNERSHIP. LEGAL OWNERSHIP BASED UPON UNWRITTEN TITLE CLAIMS HAS NOT BEEN ADDRESSED BY THIS BOUNDARY SURVEY.

NOTES

1. THIS SURVEY WAS PERFORMED IN THE FIELD USING A LEICA TORA 1105 TOTAL STATION (ELECTRONIC DISTANCE MEASURING THEODOLITE).
2. A CURRENT TITLE REPORT WAS NOT USED FOR THE BENEFIT OF THIS SURVEY. THIS SURVEY DOES NOT PURPORT TO SHOW ALL EASEMENTS, RESTRICTIONS, PROVISIONS, COVENANTS OR CONDITIONS WHICH MAY AFFECT THE PARCELS SHOWN HEREON.
2. FOR ADDITIONAL SURVEY INFORMATION SEE RECORD OF SURVEY FILED UNDER AUDITOR'S FILE NUMBER 200309230120, RECORDS OF SKAGIT COUNTY, WA.

BASIS OF BEARING

BASIS OF BEARING IS N 00°11'55" E, BETWEEN FOUND MONUMENTS AT THE SOUTHWEST CORNER OF SECTION 13, AND THE WEST 1/4 CORNER OF SECTION 13, TOWNSHIP 34 NORTH, RANGE 3 EAST, W.M. AS SHOWN ON THE RECORD OF SURVEY FILED UNDER AF 200101310081, RECORDS OF SKAGIT COUNTY, WASHINGTON.

LEGEND

- SET 1/2" REBAR WITH YELLOW PLASTIC CAP MARKED "B.V. 37549"
- X— EXISTING FENCE LINE
- AFN - AUDITOR'S FILE NUMBER

AMMENDED RECORD OF SURVEY

THE REASON FOR THIS AMMENDMENT IS TO CORRECTLY SHOW THE FENCE ENCROACHMENT LOCATION. THE FENCE CORNER WAS NOT LOCATED ON ORIGINAL DATE OF THE FIELD SURVEY, AND THEREFORE WAS INCORRECTLY DRAWN ON THE RECORD OF SURVEY FILED UNDER AUDITORS FILE NUMBER 200309230120, RECORDS OF SKAGIT COUNTY, WA.

AMMENDED RECORD OF SURVEY FOR ROBERT BERGESON

A PORTION OF THE SOUTHWEST 1/4 OF SECTION 13, TOWNSHIP 34 NORTH, RANGE 3 EAST, W.M.
 DRAWN BY: K.V. COCHRAN/TCN
 DATE: APRIL 22, 2004
 FIELD BOOK: 25 PAGE: 43 & 45

BAYVIEW SURVEYING INC.
 PROFESSIONAL LAND SURVEY SERVICES
 130 Shogren Avenue, Burlington, WA, 98233
 Tel: 360-707-2580 Fax: 360-757-3976
 bva@bvsurveys.net

SHEET NO. 1 of 1
 SCALE: 1" = 80'
 JOB NO: 2003-60-A

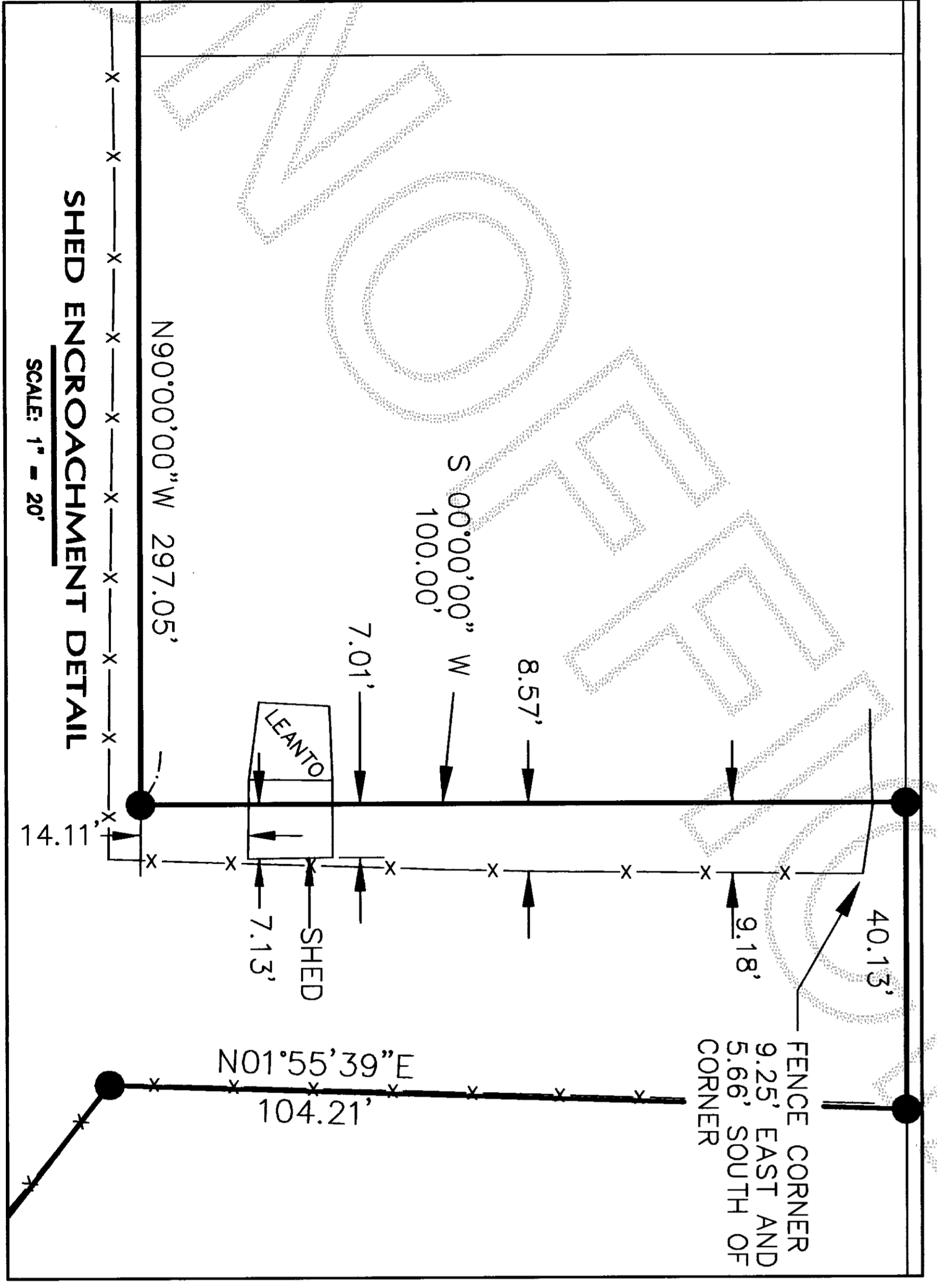
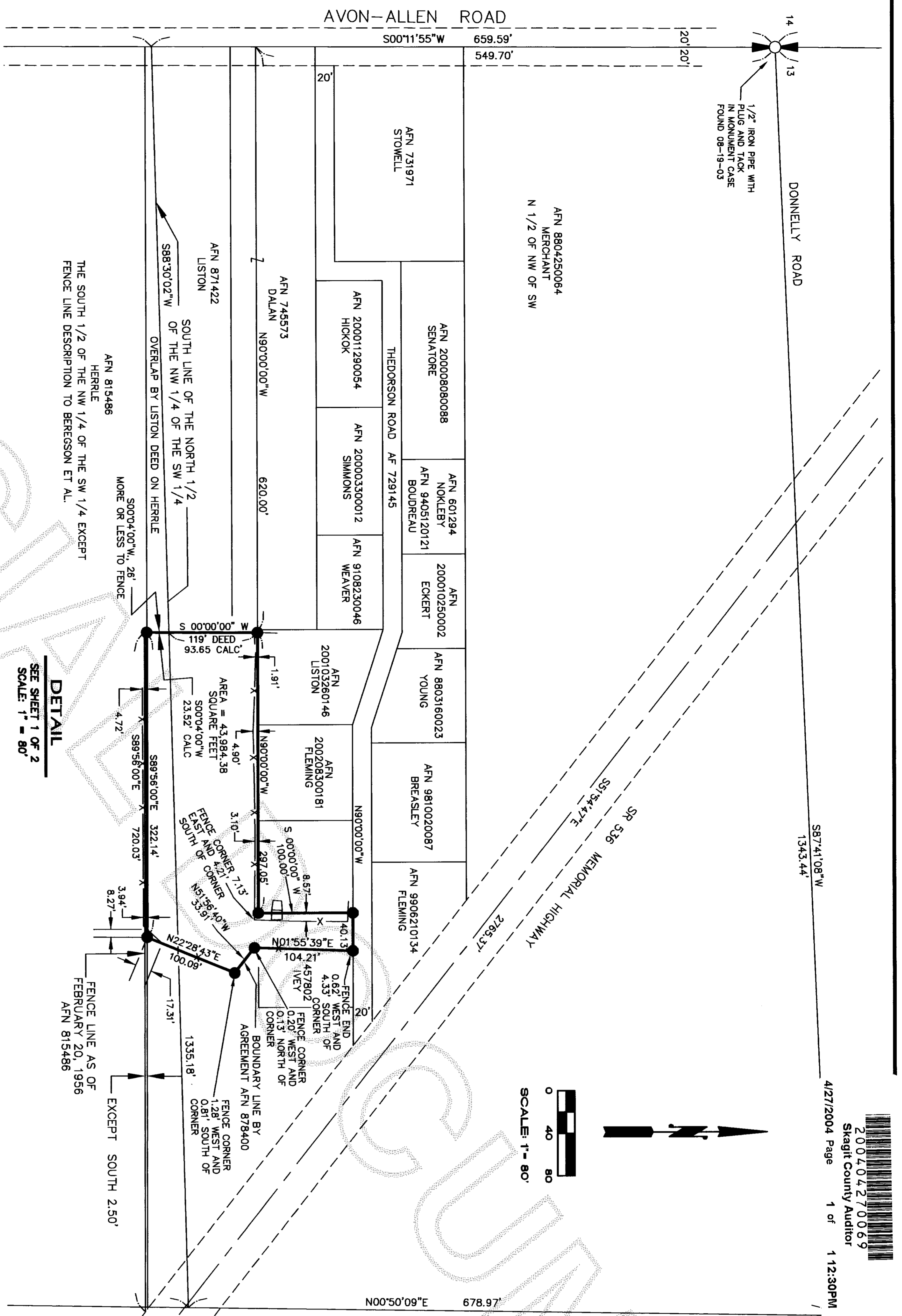

SURVEYORS CERTIFICATE
 THIS MAP CORRECTLY REPRESENTS A SURVEY MADE BY ME OR UNDER MY DIRECTION IN CONFORMANCE WITH THE REQUIREMENTS OF THE SURVEY RECORDING ACT AT THE REQUEST OF ROBERT BERGESON
 RICK L. HOLT, P.L.S.
Rick L. Holt
 CERTIFICATE NO. 37549 DATE 4/27/04

