

Return to:

200404190133
Skagit County Auditor
4/19/2004 Page 1 of 2 2 12:11PM

PROTECTED CRITICAL AREA SITE PLAN

Page 1 of 2

Grantor/Owner: Donald & Kathleen Wadland

Grantee: PUBLIC

Site Address: 17318 Golden View Avenue

Property ID #: P 70224 Assessors Tax Account #: 4036-003-005-0009

Legal Description: Sec. 34 Twp. 34 Rng. 2 / Plat Name Wagners Hope Is Lot 4

Permit/Activity #: BP04-0184 Addition

The PROTECTED CRITICAL AREA (PCA) is to be left undisturbed in its natural state. "With the exception of activities identified as Allowed without Standard review under SCC 14.24.100, any land-use activity that can impair the functions and values of critical areas or their buffers through a development activity or by disturbance of the soil or water, and/or by removal of, or damage to, existing vegetation shall require critical areas review and written authorization pursuant to SCC 14.24." SCC 14.24.060 No clearing, grading, filling, logging or removal of woody material, building, construction or road construction of any kind, planting of non-native vegetation or grazing of livestock is allowed within the PCA areas except as specifically permitted by Skagit County on a case-by-case basis consistent with SCC 14.24.

Representations on this site plan may be approximations only and should not be used for purposes other than for determining general locations of critical areas. Development activities beyond the scope of this plan may require additional studies and approvals.

The above references to "Grantor" and "Grantee" shall not be construed as a transfer of property ownership and are used solely for filing with the County Auditor.

Owner: Donald W. Wadland Date: 4/19/2004

On this day personally appeared before me, DONALD W. WADLAND known to be the individual described herein and acknowledged to me that HE signed the same as A free and voluntary act and deed for the uses and purposes therein mentioned.

SHARON A. SUHR, Notary Public in and for the State of Washington,
residing at SEDRO-WOODLEY Date: 4/19/2004

CRITICAL AREA SITE PLAN

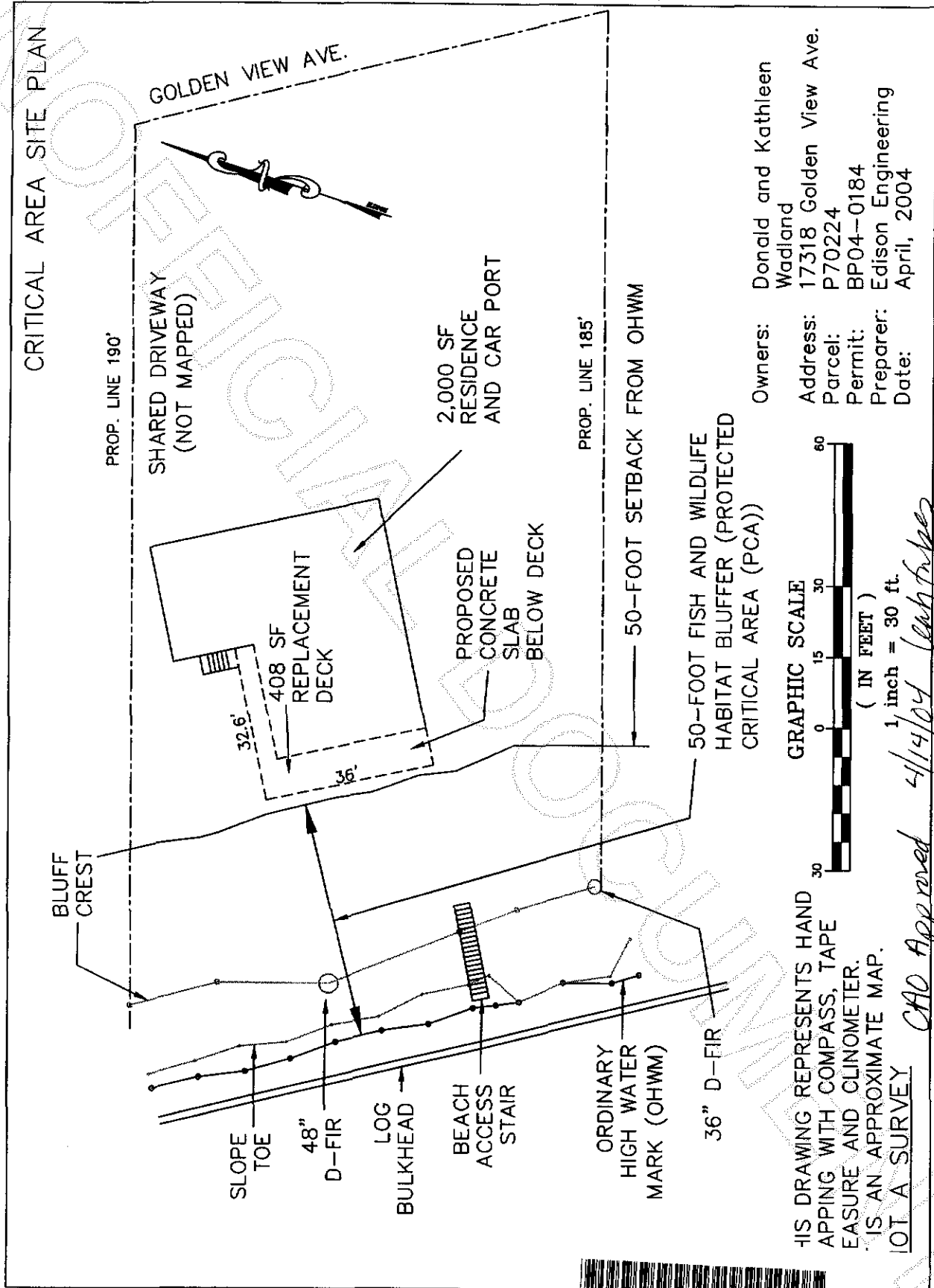

Owners: Donald and Kathleen Wadland
 Address: 17318 Golden View Ave.
 Parcel: P70224
 Permit: BP04-0184
 Preparer: Edison Engineering
 Date: April, 2004

THIS DRAWING REPRESENTS HAND
 APPING WITH COMPASS, TAPE
 EASURE AND CLINOMETER.
 IS AN APPROXIMATE MAP.
 LOT A SURVEY

CAO Approved 4/14/04 [Signature]



200404190133
 Skagit County Auditor