

Section 22
 Section 23

Survey Notes

Survey of Record
 1. Plat of Copper Pond AFN 4504110412
 2. Plat of Sterling Place AFN 4412010072
 3. Plat of Northern Pacific Addition to the City of Anacortes Volume 2, Plats, Page 9

This survey has been prepared from a closed random traverse using a "Topcon AFL 1A" total station. The purpose of this survey has been to first locate and describe Block 1512 according to the plat of Northern Pacific Addition (above) and second to reconfigure the existing lots within that block as shown. No easements have been noted during the preparation of this survey.

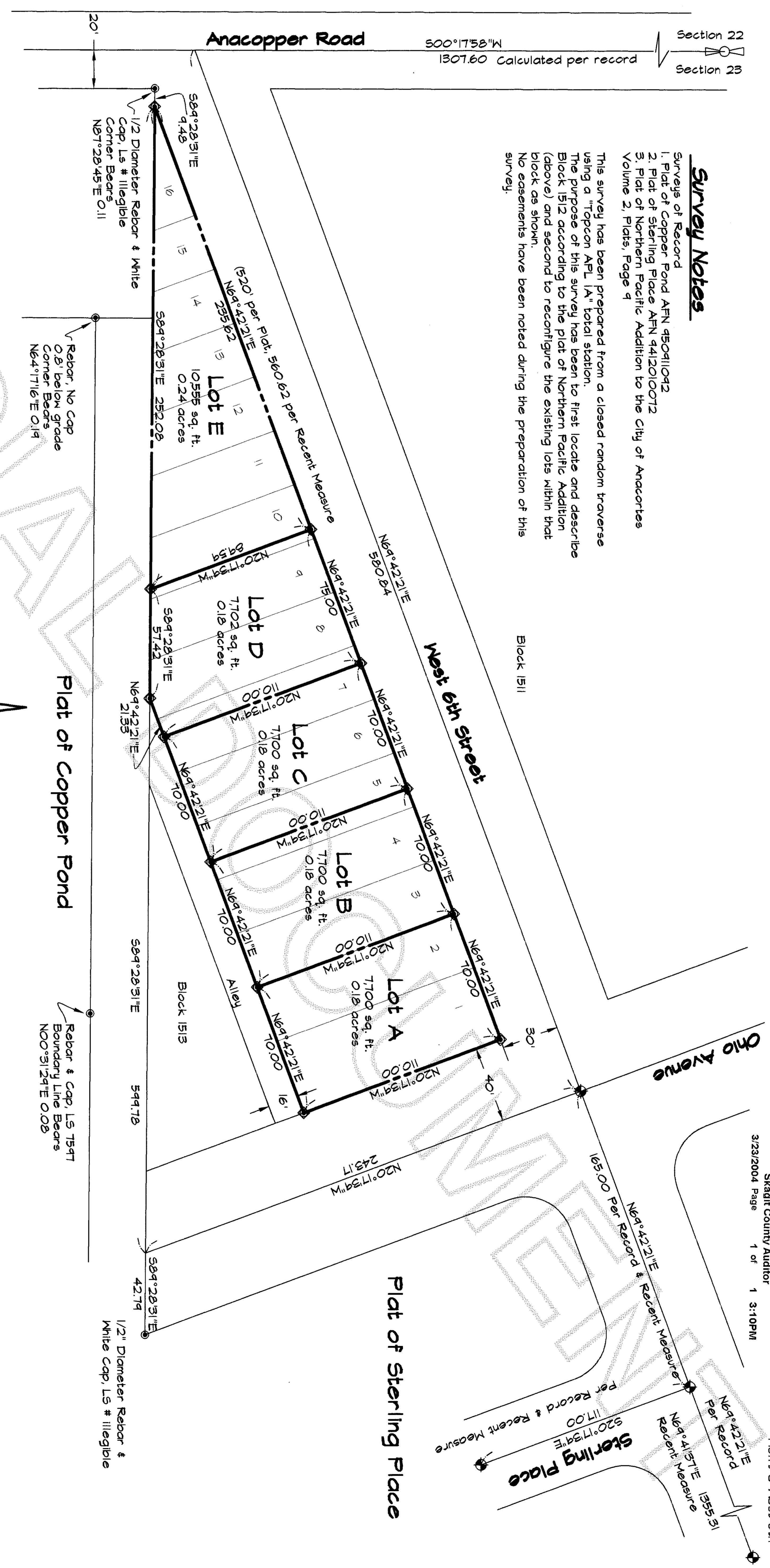

Land Description

Auditor's File Number (AFN) 20031021001
 Lots 1-16, Block 1512, "Northern Pacific Addition to Anacortes," as per plat recorded in Volume 2 of Plats, page 9, records of Skagit County, Washington.
 Situate in the City of Anacortes, County of Skagit, State of Washington.

Legend

- ◆ Rebar & Cap, LS 24535
- Rebar as noted
- Cased Street Monument

Auditor's Certificate

Filed for record this 23 day of March 2004, at 3:10P m
 at the request of Parish Land Surveying
20010323017 Norma Burnett
 Auditor's File Number Skagit County Auditor

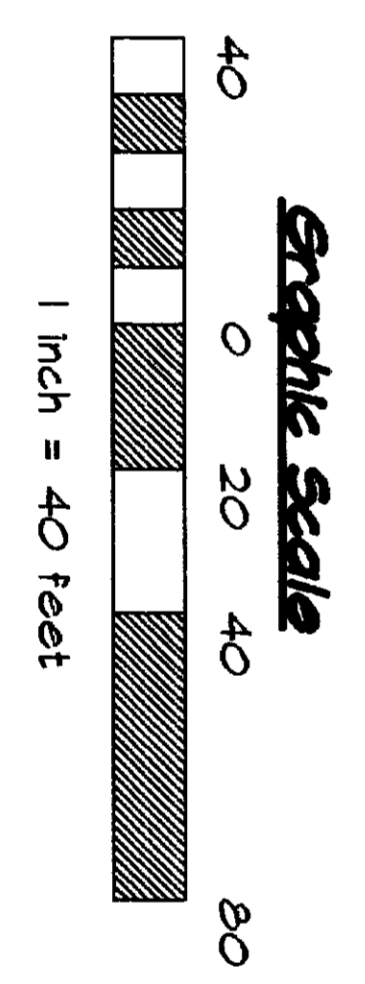

Surveyor's Certificate

This map correctly represents a survey made by me or under my direction in conformance with the requirements of the survey recording act at the request of Randy A. Click of Skagit County, in March, 2004.

Robert F. Parrish
 Robert F. Parrish
 certificate no. LS 24535

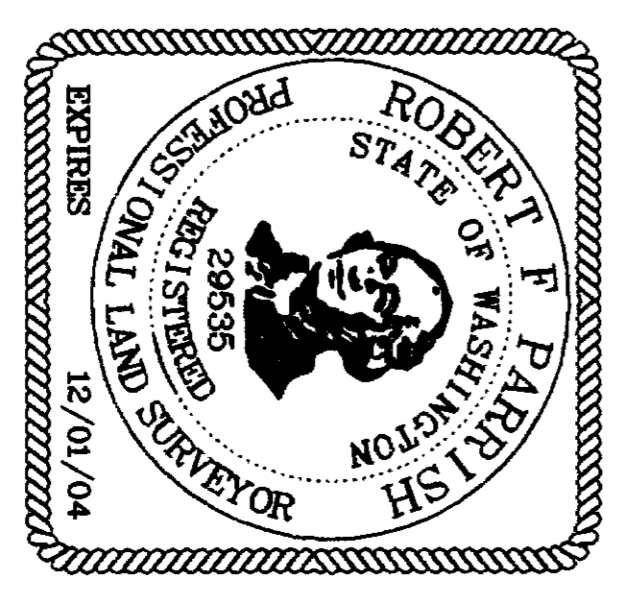

Record of Survey

Parish Land Surveying
 142 BLOSSOM LANE, PORT TOWNSEND, WA, 98368
 (360) 588-1467 - parish@cockland.com

prepared at the request of
Randy A. Click
 Block 1512, Lots 1 through 16, Pacific Northern Addition
 Portions of the Southwest Quarter, Sect. 23 T. 35N., R.1E., W.M.,
 Anacortes, Skagit County, Washington

JOB NO.: 402-124
CADD BY: RP
CHK BY: RP
BK REF: 10
SCALE: 1" = 40'
DATE: 3/13/04