

SURVEY IN SECTION 19, T 35 N, R 2 E, W.M
NELSON'S ADDITION TO THE CITY OF ANACORTES, WASHINGTON

AUDITORS CERTIFICATE FILED FOR RECORD AT
THE REQUEST OF SCHEMMER ENGINEERING INC.

200402190032
Skagit County Auditor
2/19/2004 Page 1 of 1 9:09AM

Nancy Burnett
SKAGIT COUNTY AUDITOR
Dorothy Swale
DEPUTY

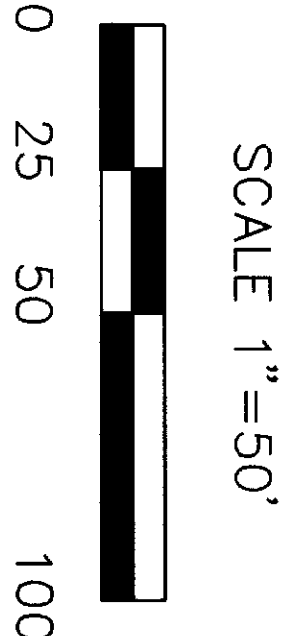
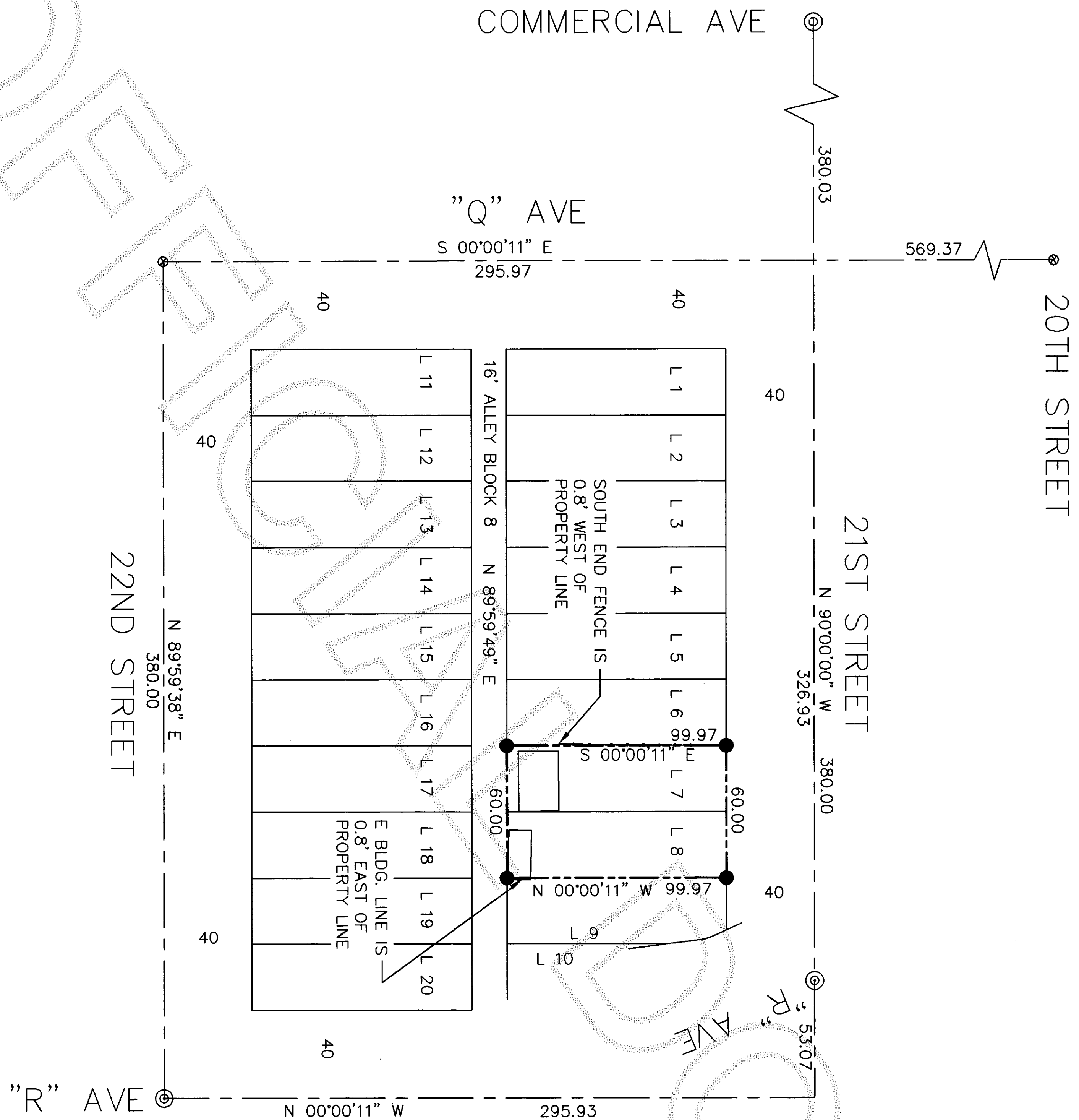

SCALE 1"=50'

- ⊙ DENOTES FOUND, CASSED, MONUMENT
- ⊗ DENOTES FOUND HARD NAIL AT INTERSECTION
- DENOTES 1/2" REBAR AND CAP "PEM LS 25971" SET THIS SURVEY

LEGAL DESCRIPTION:
LOTS 7 AND 8 OF BLOCK 8, NELSON'S ADDITION TO THE CITY OF ANACORTES AS RECORDED IN VOLUME 2 OF PLATS, PAGE 102, RECORDS OF SKAGIT COUNTY, WASHINGTON.

SURVEY NOTES:
BASIS OF BEARINGS: THE CENTERLINE OF 21ST STREET NORTH 90° WEST.
THIS SURVEY PERFORMED IN THE FIELD USING A LEICA TCRA1103 ELECTRONIC TOTAL STATION.
THIS SURVEY SHOWS OCCUPATIONAL INDICATORS (FENCE AND SHED) THAT MAY BE THE BASIS FOR CLAIMS OF UNWRITTEN TITLE OWNERSHIP NOT RESOLVED BY THIS SURVEY.

JOB NO.
04-006
SHEET
SUR 1
1 OF 1

BOUNDARY SURVEY FOR
MARK KISER
6436 DOW LANE
ANACORTES, WA 98221



SCHEMMER ENGINEERING INC.
317 COMMERCIAL AVENUE, SUITE 101
ANACORTES, WA 98221 (360) 293-9006

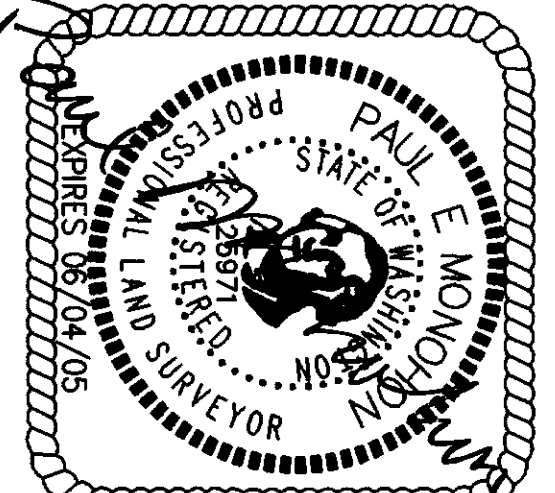

SURVEYORS CERTIFICATE
This map correctly represents a survey made by me or \ under my direction in conformance with the Survey Recording Act.

Paul E. Monohon CERT#25971
Date 2-19-04

DESIGNED	PEM
DRAWN	PEM
CHECKED	LL
DATE BY APP REVISIONS	BY
1-30-04	
CAD FILE: KISER	PLOT DATE: 2-19-04