

SURVEY IN THE NE 1/4, SECTION 24, T 35 N, R 01 E, W.M.
CITY OF ANACORTES, WASHINGTON

AUDITORS CERTIFICATE FILED FOR RECORD AT
THE REQUEST OF SCHEMMER ENGINEERING INC.

200402110051
Skagit County Auditor
2/11/2004 Page 1 of 1 1:10:34AM

Norma Burnett
SKAGIT COUNTY AUDITOR

Deputy J. Garza
DEPUTY

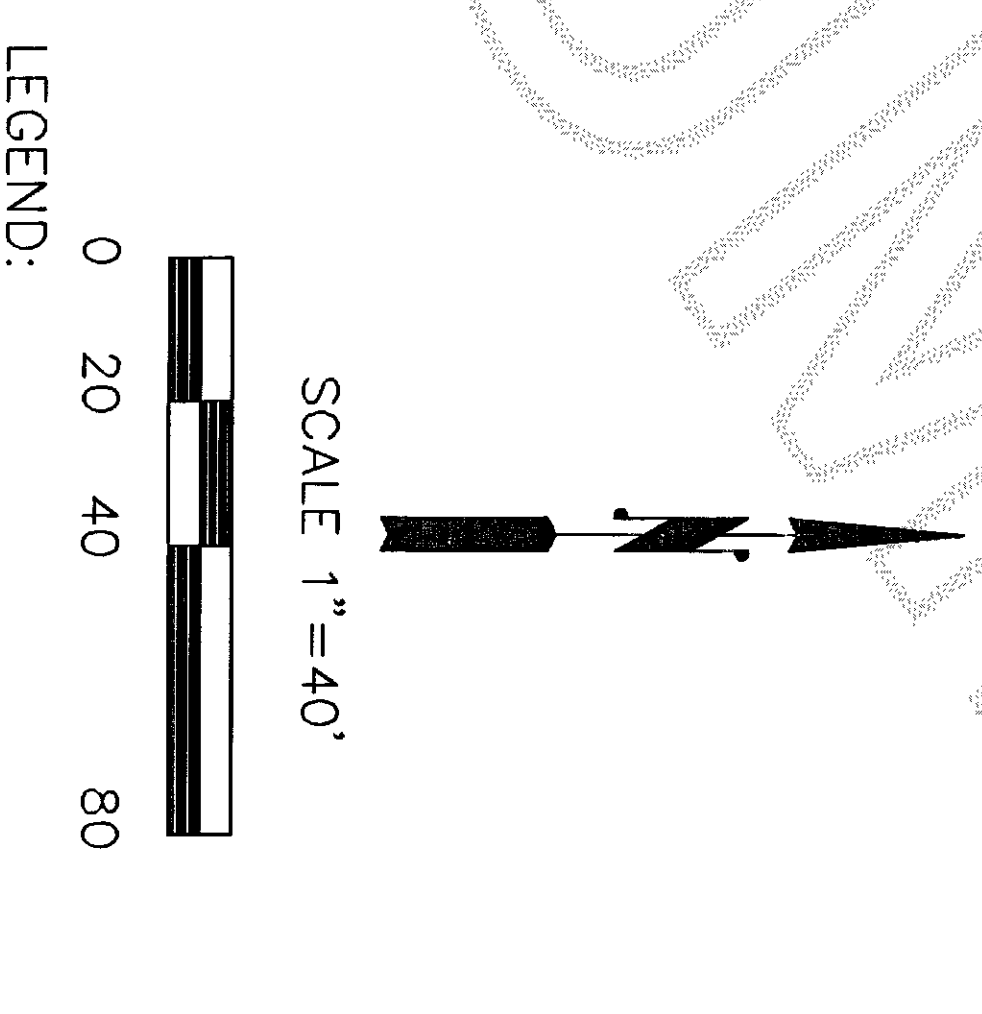
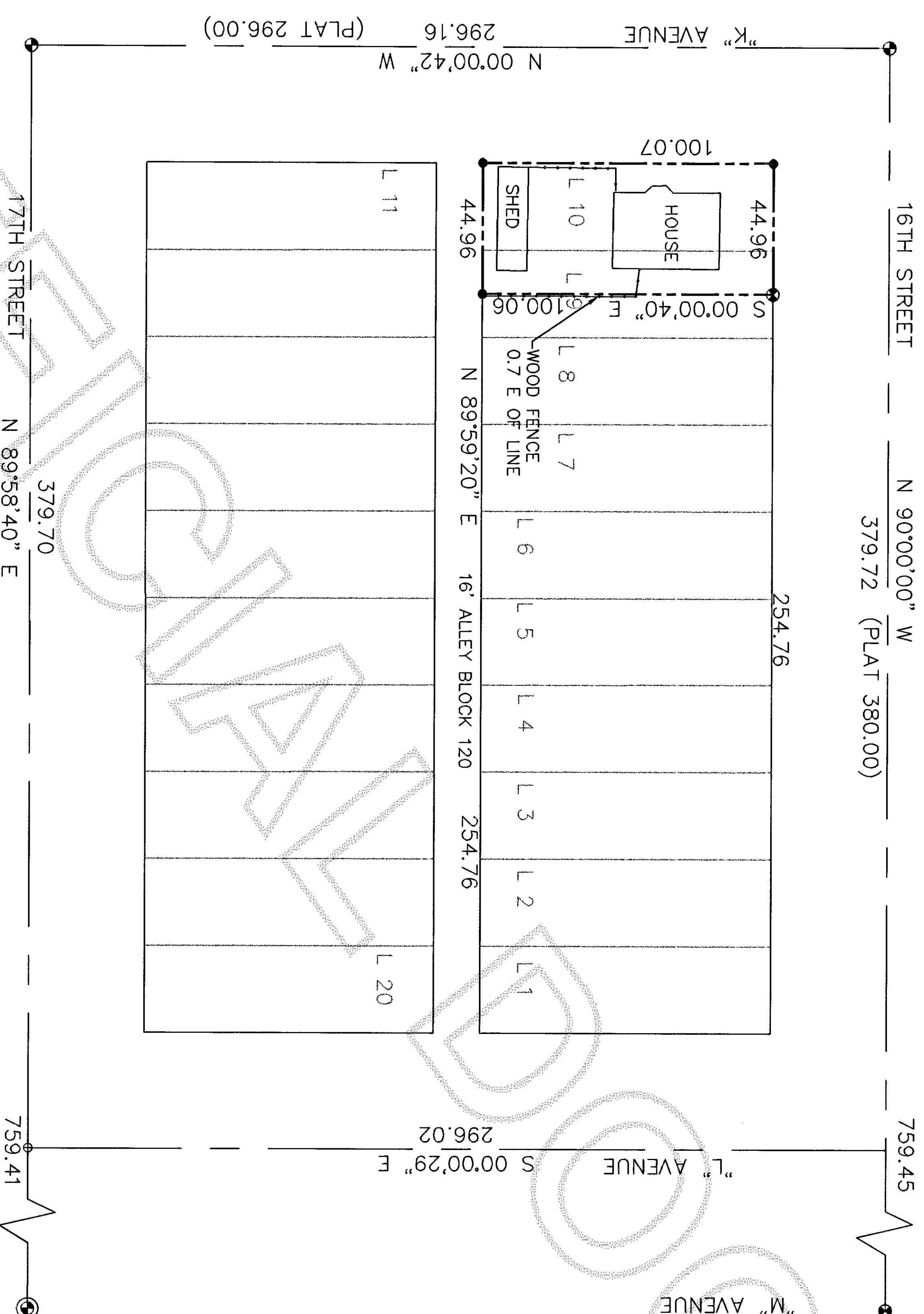

- LEGEND:
- FOUND CASED, CONCRETE MONUMENT
 - FOUND ALUMINUM SURFACE MONUMENT
 - FOUND "PK" NAIL AT INTERSECTION
 - SET 1/2" REBAR/CAP "PEM LS 25971"
 - SET MAG NAIL IN CONCRETE WALL
 - FOUND "PK" NAIL 0.09 W

LEGAL DESCRIPTION:
LOT 10 AND THE WEST 1/2 OF LOT 9, BLOCK 120, MAP OF THE CITY OF ANACORTES AS PER PLAT RECORDED IN VOLUME 2 OF PLATS, PAGE 4, RECORDS OF SKAGIT COUNTY, WASHINGTON.

SURVEY NOTES:

BASIS OF BEARINGS N 90° W ON CENTERLINE OF 16TH STREET
THIS SURVEY PERFORMED IN THE FIELD USING A LEICA TORAL1103 ELECTRONIC TOTAL STATION.

THIS SURVEY SHOWS OCCUPATIONAL INDICATORS (FENCE) THAT MAY BE THE BASIS FOR CLAIMS OF UNWRITTEN TITLE OWNERSHIP. THIS SURVEY DOES NOT RESOLVE SUCH CLAIMS.

THIS SURVEY DOES NOT PURPORT TO SHOW ALL ENCUMBRANCES OR EASEMENTS.

SURVEYORS CERTIFICATE

This map correctly represents a survey made by me or \ under my direction in conformance with the Survey Recording Act.

Paul E. Monohon CERT#25971
Date 2-11-04

JOB NO.
04-037

SHEET

SUR 1

1 OF 1

BOUNDARY SURVEY

JOHN T. SAVAGE

620 "I" AVENUE

ANACORTES, WA 98221



SCHEMMER ENGINEERING INC.

317 COMMERCIAL AVENUE, SUITE 101
ANACORTES, WA 98221 (360) 293-9006

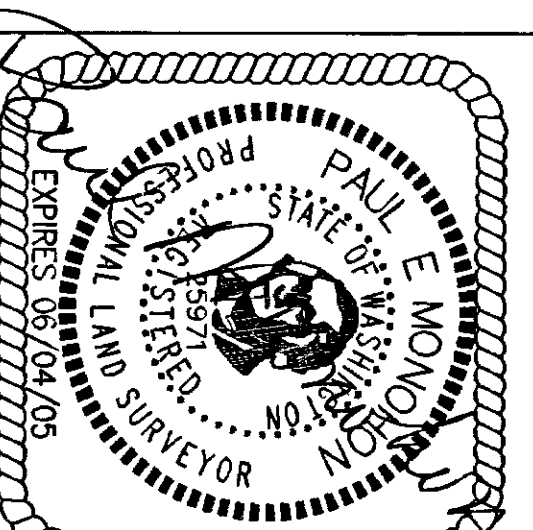

DESIGNED	PEM		
DRAWN	PEM		
CHECKED	LL		
BY			
DATE	BY	APP	REVISIONS
2-10-04			
CAD FILE: 04-037		PLOT DATE: 2-11-04	