

Survey in the NW1/4 of the NE1/4 of Section 2, Twp. 33 N., Rng. 2 E., W.M.,
and in the SW1/4 of the SE1/4 of Section 35, Twp. 34 N., Rng. 2 E., W.M.

Legal Description

Lot No. 306 and Lot No. 307, Survey of Shelter Bay Division No. 2 as recorded June 27, 1969 in official records of Skagit County, Washington, under Auditor's Filing No. 728258.

Notes

1. Basis-of-bearings - Survey of Shelter Bay Division No. 2 as recorded under Auditor's Filing No. 728258.
2. This survey was accomplished by field traverse using: 3 second of better digital electronic total station, and meets or exceeds the standards contained in WAC 352-130-090.

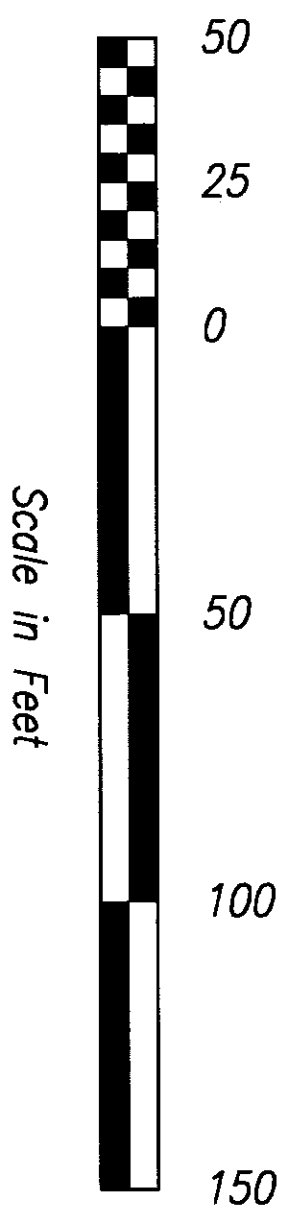
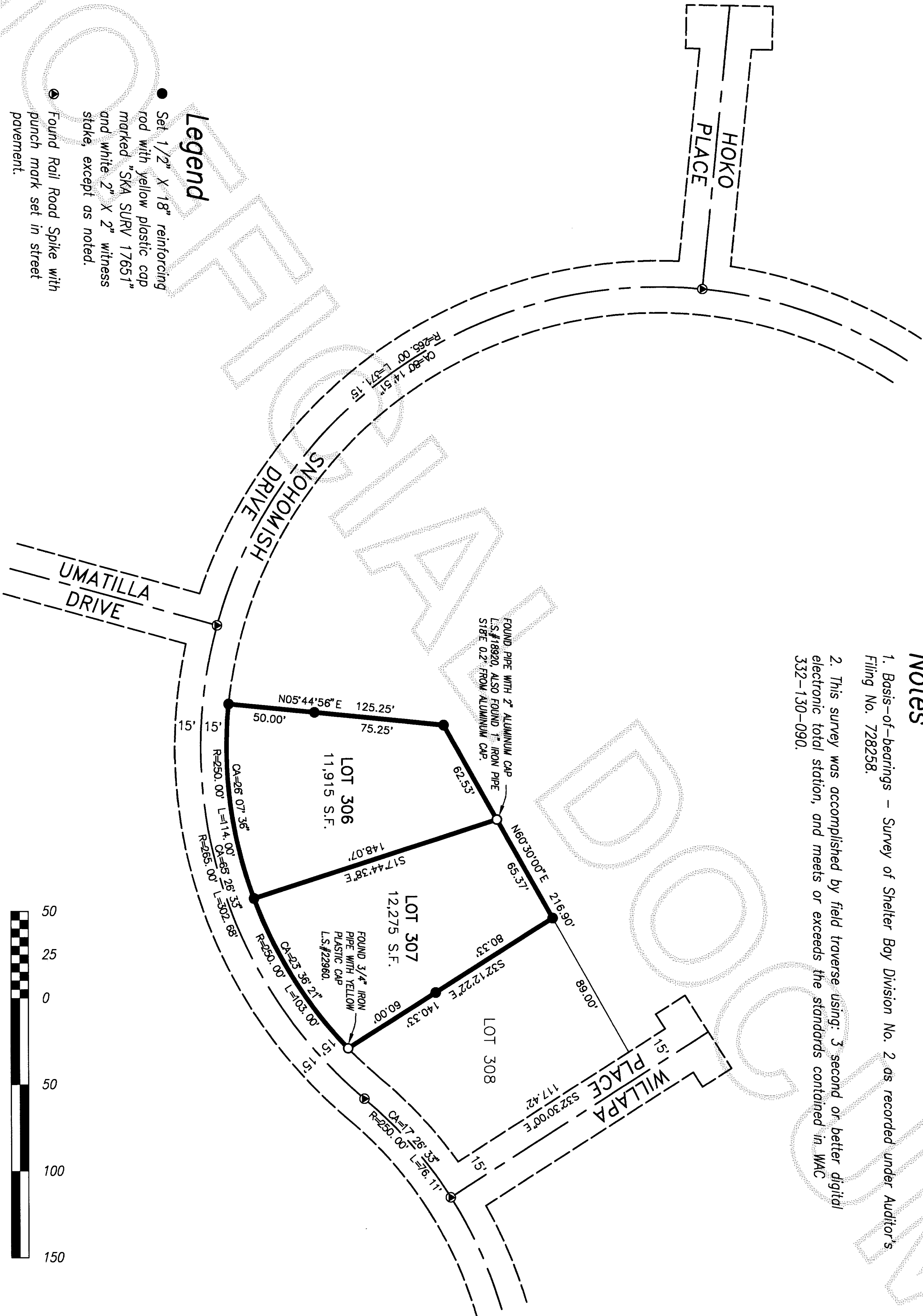

DATE	REVISION	BY	JOB#	DRAWN	CHECKED	DATE	SCALE	SHEET
			203141	SRM	MMW	15DEC03	1" = 50'	1 OF 1

Survey for Shirley Taylor

COPYRIGHT 2003 SKAGIT SURVEYORS, INC.

skagit
Surveyors & Engineers

806 Metcalf St., Sedro-Woolley, WA 98284 Phone: (360) 855-2121 FAX: (360) 855-1658

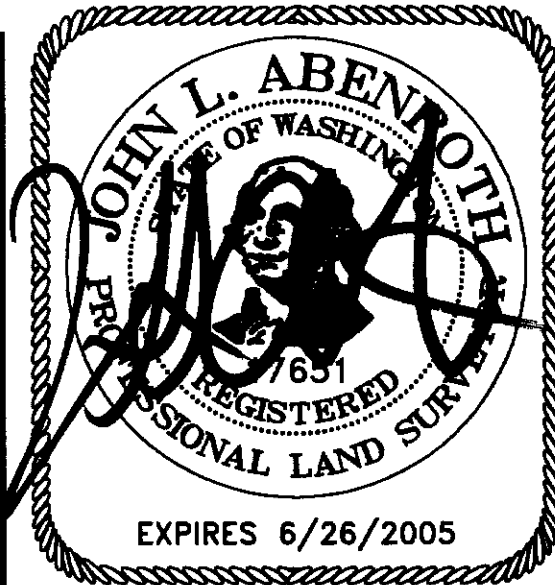

SURVEYOR'S CERTIFICATE
This map correctly represents a survey made by me or under my direction in conformance with the Survey Recording Act in December 2003 at the request of Shirley Taylor.

John L. Abernethy CERT#17651
Date 1/8/04

AUDITOR'S CERTIFICATE



Skagit County Auditor

2/4/2004 Page 1 of 1 110:17AM

Mike Fraser
County Auditor or Deputy Auditor