

SURVEY IN SECTION 36, T. 34 N., R. 02 E, W.M.
SYNDICATE ADDITION TO THE TOWN OF LA CONNER,
SKAGIT COUNTY, WASHINGTON

AUDITORS CERTIFICATE FILED FOR RECORD AT
THE REQUEST OF SCHEMMER ENGINEERING INC.

200401200048
Skagit County Auditor

1/20/2004 Page 1 of 1 9:28AM

Norma Blumett
SKAGIT COUNTY AUDITOR

Wendy Zinsler
DEPUTY

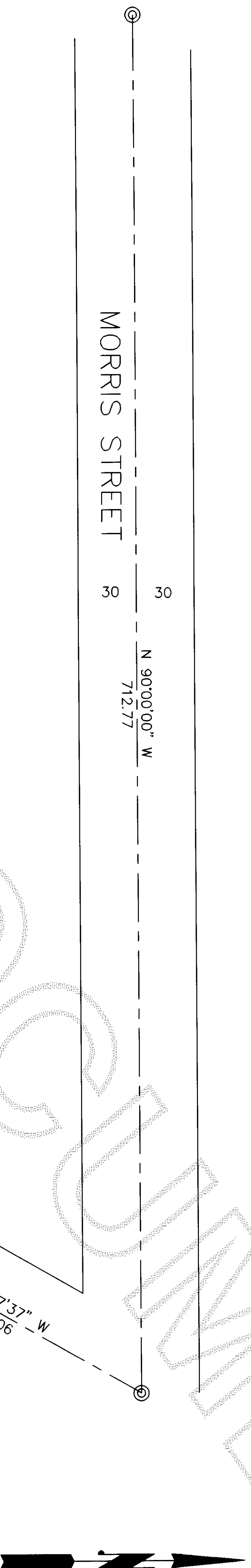

SCALE 1"=50'

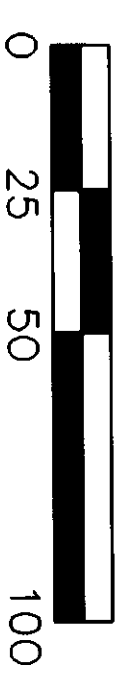

© DENOTES FOUND, CASED,
STREET MONUMENT

● DENOTES 1/2" REBAR
AND CAP "PEM LS 25971"

LEGAL DESCRIPTION:
LOT 12, BLOCK 18, SYNDICATE ADDITION TO THE
TOWN OF LA CONNER, WASHINGTON.

SURVEY NOTES:

BASIS OF EARNINGS: CENTERLINE OF MORRIS STREET N 90°. THIS SURVEY PERFORMED IN THE FIELD USING A LEICA TCR1103 ELECTRONIC TOTAL STATION. THIS SURVEY SHOWS OCCUPATIONAL INDICATORS (FENCES) THAT MAY BECOME THE BASIS FOR CLAIMS OF UNWRITTEN TITLE OWNERSHIP. THIS SURVEY DOES NOT INTEND TO RESOLVE SUCH CLAIMS

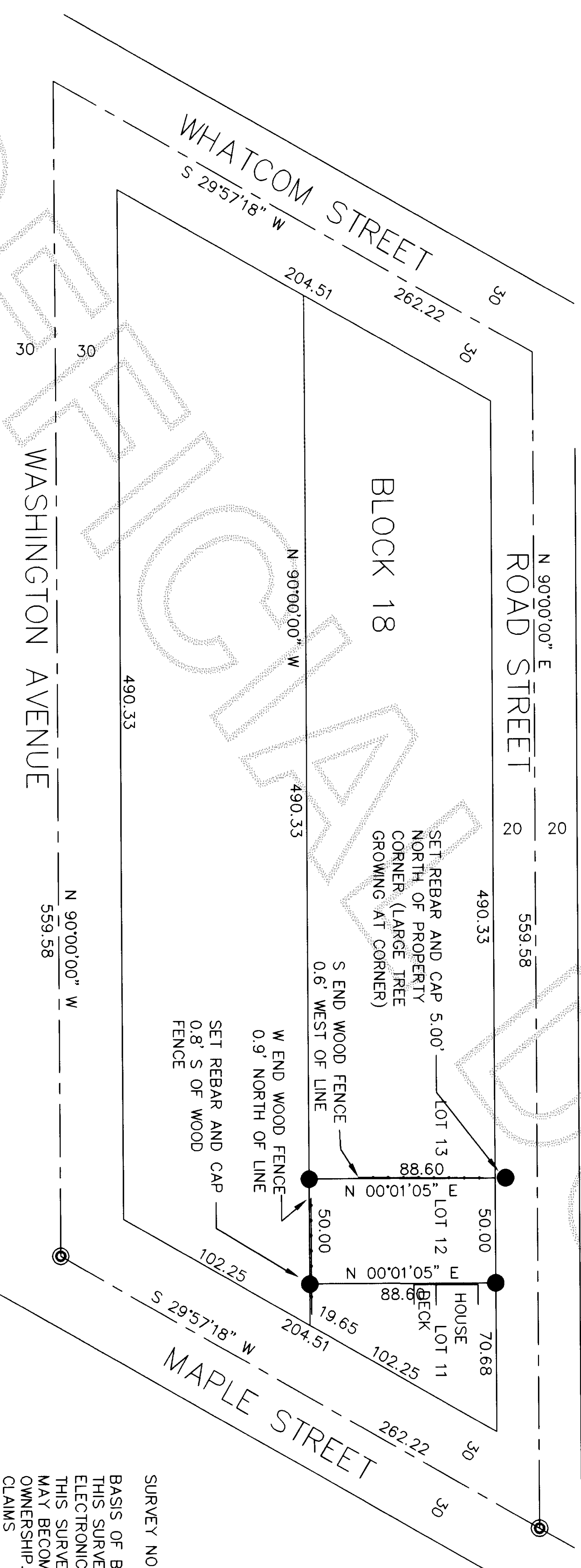

JOB NO.
04-001

SHEET
SUR 1
1 OF 1

**BOUNDARY SURVEY FOR
WHITED CONSTRUCTION
16244 E. MCLEAN ROAD
MT. VERNON, WA 98273**



SCHEMMER ENGINEERING INC.

317 COMMERCIAL AVENUE, SUITE 101
ANACORTES, WA 98221 (360) 293-9006

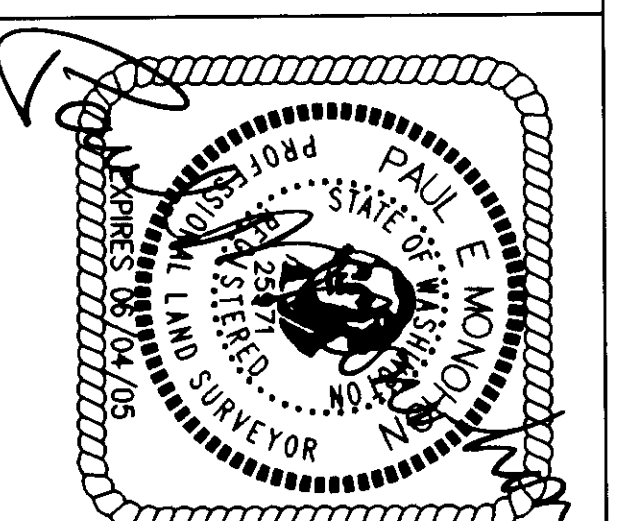

SURVEYORS CERTIFICATE

This map correctly represents a survey made by me or \ under my direction in conformance with the Survey Recording Act.

Paul E. Monohon CERT#25971
Date 1-20-04

DESIGNED	PEN
DRAWN	PEN
CHECKED	LL
	BY

DATE	BY	APP	REVISIONS
------	----	-----	-----------

CAD FILE: WHITEHED	PLOT DATE:
--------------------	------------