

FILED AT REQUEST OF:

William R. Allen
PO Box 437
Sedro-Woolley, WA 98284



200401090030

Skagit County Auditor

1/9/2004 Page

1 of

6 11:03AM

Grantor. Harwood, Jane L.
Grantee. Harwood, Jane L.
Abbrev. Leg. Block 5, Plat of Reserve Addition to Mountborne, Sec. 6, T33N, R5E, W.M.
Tax Parcel #: 4136-005-010-0006/P74725

QUIT CLAIM DEED

THE GRANTOR, JANE L. HARWOOD, as her separate estate, in consideration of a boundary line adjustment, and for no monetary consideration, conveys and quitclaims to:

THE GRANTEE, JANE L. HARWOOD, as her separate estate,

the following described real estate situated in the County of Skagit, State of Washington, together with all after acquired title of the grantor(s) therein:

See attached Exhibit A, by this reference made a part hereof.

Dated 12/3, 2003.

JANE L. HARWOOD

#112
SKAGIT COUNTY WASHINGTON
Real Estate Excise Tax
PAID

JAN 09 2004

Amount Paid \$
Skagit County Treasurer
By:  Deputy

STATE OF WASHINGTON)

Whateam : ss
COUNTY OF ~~SKAGIT~~)

I certify that I know or have satisfactory evidence that JANE L. HARWOOD is the person who appeared before me, and said person acknowledged that she signed this instrument and acknowledged it to be her free and voluntary act for the uses and purposes mentioned in this instrument.

Dated December 3, 2003.

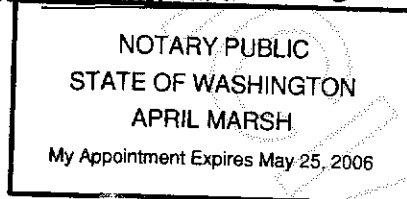

April Marsh
NOTARY PUBLIC

Print name: April Marsh
Residing at: Lynden

My appointment expires: May 25 2006



EXHIBIT A

Parcel A

That portion of the below described Tract "X" lying Northwesterly of the following described line:

Commencing at the intersection of the centerline of Therese Avenue (SR No. 9) and vacated Sheridan Avenue as shown on the "Plat of Reserve Addition to the Town of Montborne", recorded in Volume 2 of Plats, page 59, records of Skagit County, Washington and more recently depicted on that certain Record of Survey map recorded under Skagit County Auditor's File No. 9401210047;

thence South $43^{\circ}01'21''$ East along the centerline of said Therese Avenue (SR No. 9) for a distance of 222.13 feet to the TRUE POINT OF BEGINNING of said line description;

thence South $47^{\circ}38'15''$ West parallel with the centerline of said vacated Sheridan Avenue (as shown on said Record of Survey map recorded under Skagit County Auditor's File No. 9401210047) for a distance of 40.00 feet to the Northeasterly line of Lot 6, Block 5 said "Plat of Reserve Addition to the Town of Montborne";

thence continue South $47^{\circ}38'15''$ West for a distance of 142.84 feet, more or less, to the Southwesterly line of said Lot 6, Block 5;

thence continue South $47^{\circ}38'15''$ West for a distance of 44.46 feet, more or less, to the below described "RR" line and being the terminus of said line description.

Tract "X"

The Northwesterly half of Hancock Street as said street is shown on the "Plat of Reserve Addition to the Town of Montborne", in Skagit County, Washington as per plat recorded in Volume 2 of Plats, page 59, and the abutting railroad right of way commonly known as the Northern Pacific

Railway (and originally conveyed to the Seattle Lakeshore and Eastern Railway) lying between the South line of Therese Avenue and line "RR" described below.

TOGETHER WITH Lots 1 through 10 of Block 5 "Plat of Reserve Addition to the Town of Montborne", as per plat recorded in Volume 2 of Plats, page 59, records of Skagit County, Washington.



Exhibit A, continued

ALSO THAT portion of the 100 foot wide Railroad right of way commonly known as the Northern Pacific Railway (and originally conveyed to the Seattle Lakeshore and Eastern Railway) lying Easterly of the line "RR" described below and lying Easterly of that portion of the centerline of said right of way lying Northerly of line "RR" and lying between the Southwesterly extensions of the centerline of Sheridan Street and the Northerly line of Hancock Street as said streets are delineated on the above referenced "Plat of the Reserve Addition to the Town of Montborne.

TOGETHER WITH that portion of Sheridan Street lying Southeasterly of the centerline and lying between Block 5 and Block 6, said "Plat of the Town of Montborne."

Line RR

BEGINNING at a point on the North line of the South 1/2 of Government Lot 6 of Section 6, Township 33 North, Range 5 East, W.M., which is midway between the centerline of the original 100 foot wide right of way of Seattle Lakeshore and Eastern Railway and the centerline of the last mainline tract of the Northern Pacific Railway as it existed in 1970; thence Northerly on a line drawn midway between the centerline of the original 100 foot right of way and the centerline of the above described mainline tract to the point of intersection of said centerlines, said point being the terminus of this line description.

ALL OF THE ABOVE BEING SUBJECT TO and TOGETHER WITH easements, reservations, restrictions, covenants, liens, leases, court causes and other instruments of record.

Situate in the County of Skagit, State of Washington.

Gross Area 48,690 square feet, 1.1 acres (inclusive of road right of way)
Net Area 39,804 square feet, 0.9 acres (exclusive of road right of way)



This description is based upon that certain Record of Survey map recorded under Skagit County Auditor's File Number 9401210047.

The above-described property is a consolidation of various contiguous substandard platted lots and vacated rights of way that when aggregated as described above meet the current minimum lot standards for Skagit County Lot Certification. This Boundary Line Adjustment is not for the purpose of creating an additional building lot.

APPROVAL

Reviewed and approved in accordance with Skagit County Code, Chapter 14.18.700.

Skagit County

By: Good Roeder

Date: 1/7/2004

Title: Associate Planner



ATTACHMENT TO HARWOOD BOUNDARY LINE ADJUSTMENT
BLOCK 5, PLAT OF RESERVE ADDITION TO MOUNTBORNE
SECTION 6, T. 33 N., R. 5 E. W.M.
FOR: JANE HARWOOD

CENTERLINE / CENTERLINE
PER ROS A.F. NO. 9401210047

SHERIDAN ST. (VACATED)

STATE ROUTE NO. 1
(THERESE AVENUE)

PARCEL 1

PARCEL 2

PARCEL 3

PARCEL 4

PARCEL 5

PARCEL 6

PARCEL 7

PARCEL 8

PARCEL 9

PARCEL 10

PARCEL 11

PARCEL 12

PARCEL 13

PARCEL 14

PARCEL 15

PARCEL 16

PARCEL 17

PARCEL 18

PARCEL 19

PARCEL 20

PARCEL 21

PARCEL 22

PARCEL 23

PARCEL 24

PARCEL 25

PARCEL 26

PARCEL 27

PARCEL 28

PARCEL 29

PARCEL 30

PARCEL 31

PARCEL 32

PARCEL 33

PARCEL 34

PARCEL 35

PARCEL 36

PARCEL 37

PARCEL 38

PARCEL 39

PARCEL 40

PARCEL 41

PARCEL 42

PARCEL 43

PARCEL 44

PARCEL 45

PARCEL 46

PARCEL 47

PARCEL 48

PARCEL 49

PARCEL 50

PARCEL 51

PARCEL 52

PARCEL 53

PARCEL 54

PARCEL 55

PARCEL 56

PARCEL 57

PARCEL 58

PARCEL 59

PARCEL 60

PARCEL 61

PARCEL 62

PARCEL 63

PARCEL 64

PARCEL 65

PARCEL 66

PARCEL 67

PARCEL 68

PARCEL 69

PARCEL 70

PARCEL 71

PARCEL 72

PARCEL 73

PARCEL 74

PARCEL 75

PARCEL 76

PARCEL 77

PARCEL 78

PARCEL 79

PARCEL 80

PARCEL 81

PARCEL 82

PARCEL 83

PARCEL 84

PARCEL 85

PARCEL 86

PARCEL 87

PARCEL 88

PARCEL 89

PARCEL 90

PARCEL 91

PARCEL 92

PARCEL 93

PARCEL 94

PARCEL 95

PARCEL 96

PARCEL 97

PARCEL 98

PARCEL 99

PARCEL 100

PARCEL 101

PARCEL 102

PARCEL 103

PARCEL 104

PARCEL 105

PARCEL 106

PARCEL 107

PARCEL 108

PARCEL 109

PARCEL 110

PARCEL 111

PARCEL 112

PARCEL 113

PARCEL 114

PARCEL 115

PARCEL 116

PARCEL 117

PARCEL 118

PARCEL 119

PARCEL 120

PARCEL 121

PARCEL 122

PARCEL 123

PARCEL 124

PARCEL 125

PARCEL 126

PARCEL 127

PARCEL 128

PARCEL 129

PARCEL 130

PARCEL 131

PARCEL 132

PARCEL 133

PARCEL 134

PARCEL 135

PARCEL 136

PARCEL 137

PARCEL 138

PARCEL 139

PARCEL 140

PARCEL 141

PARCEL 142

PARCEL 143

PARCEL 144

PARCEL 145

PARCEL 146

PARCEL 147

PARCEL 148

PARCEL 149

PARCEL 150

PARCEL 151

PARCEL 152

PARCEL 153

PARCEL 154

PARCEL 155

PARCEL 156

PARCEL 157

PARCEL 158

PARCEL 159

PARCEL 160

PARCEL 161

PARCEL 162

PARCEL 163

PARCEL 164

PARCEL 165

PARCEL 166

PARCEL 167

PARCEL 168

PARCEL 169

PARCEL 170

PARCEL 171

PARCEL 172

PARCEL 173

PARCEL 174

PARCEL 175

PARCEL 176

PARCEL 177

PARCEL 178

PARCEL 179

PARCEL 180

PARCEL 181

PARCEL 182

PARCEL 183

PARCEL 184

PARCEL 185

PARCEL 186

PARCEL 187

PARCEL 188

PARCEL 189

PARCEL 190

PARCEL 191

PARCEL 192

PARCEL 193

PARCEL 194

PARCEL 195

PARCEL 196

PARCEL 197

PARCEL 198

PARCEL 199

PARCEL 200

PARCEL 201

PARCEL 202

PARCEL 203

PARCEL 204

PARCEL 205

PARCEL 206

PARCEL 207

PARCEL 208

PARCEL 209

PARCEL 210

PARCEL 211

PARCEL 212

PARCEL 213

PARCEL 214

PARCEL 215

PARCEL 216

PARCEL 217

PARCEL 218

PARCEL 219

PARCEL 220

PARCEL 221

PARCEL 222

PARCEL 223

PARCEL 224

PARCEL 225

PARCEL 226

PARCEL 227

PARCEL 228

PARCEL 229

PARCEL 230

PARCEL 231

PARCEL 232

PARCEL 233

PARCEL 234

PARCEL 235

PARCEL 236

PARCEL 237

PARCEL 238

PARCEL 239

PARCEL 240

PARCEL 241

PARCEL 242

PARCEL 243

PARCEL 244

PARCEL 245

PARCEL 246

PARCEL 247

PARCEL 248

PARCEL 249

PARCEL 250

PARCEL 251

PARCEL 252

PARCEL 253

PARCEL 254

PARCEL 255

PARCEL 256

PARCEL 257

PARCEL 258

PARCEL 259

PARCEL 260

PARCEL 261

PARCEL 262

PARCEL 263

PARCEL 264

PARCEL 265

PARCEL 266

PARCEL 267

PARCEL 268

PARCEL 269

PARCEL 270

PARCEL 271

PARCEL 272

PARCEL 273

PARCEL 274

PARCEL 275

PARCEL 276

PARCEL 277

PARCEL 278

PARCEL 279

PARCEL 280

PARCEL 281

PARCEL 282

PARCEL 283

PARCEL 284

PARCEL 285

PARCEL 286

PARCEL 287

PARCEL 288

PARCEL 289

PARCEL 290

PARCEL 291

PARCEL 292

PARCEL 293

PARCEL 294

PARCEL 295

PARCEL 296

PARCEL 297

PARCEL 298

PARCEL 299

PARCEL 300

PARCEL 301

PARCEL 302

PARCEL 303

PARCEL 304

PARCEL 305

PARCEL 306

PARCEL 307

PARCEL 308

PARCEL 309

PARCEL 310

PARCEL 311

PARCEL 312

PARCEL 313

PARCEL 314

PARCEL 315

PARCEL 316

PARCEL 317

PARCEL 318

PARCEL 319

ATTACHMENT TO HARWOOD BOUNDARY LINE ADJUSTMENT
BLOCK 5, PLAT OF RESERVE ADDITION TO MOUNTBORNE
SECTION 6, T. 33 N., R. 5 E. W.M.
FOR: JANE HARWOOD

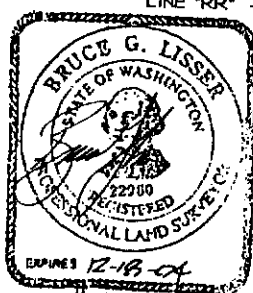
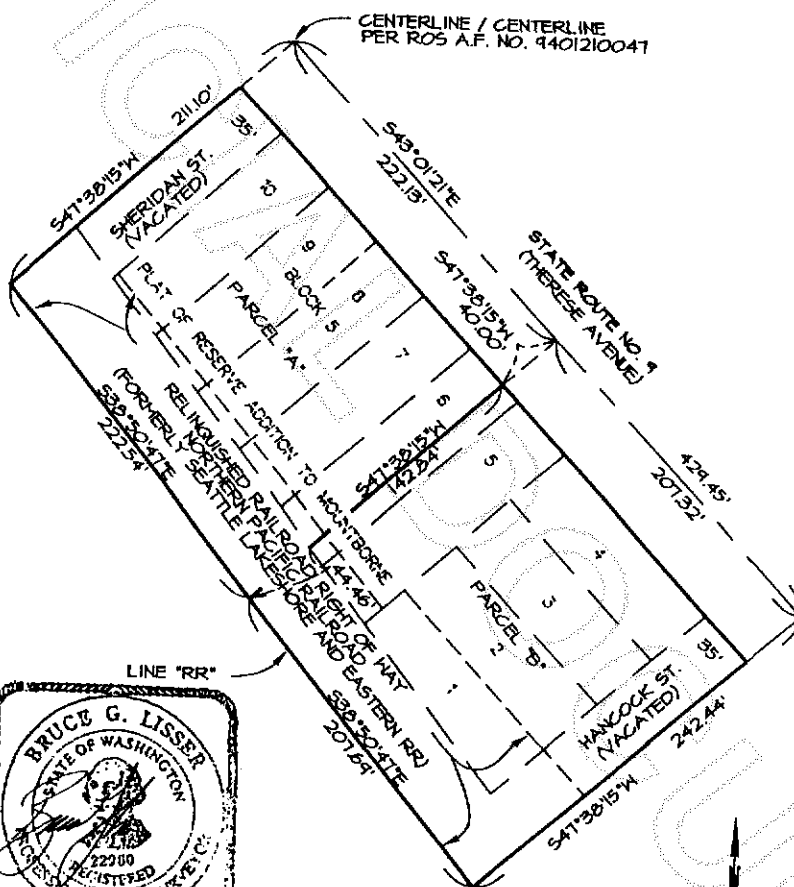

77-5-83
FOR ADDITIONAL MERIDIAN AND SURVEY INFORMATION
SEE RECORD OF SURVEY MAPS RECORDED UNDER
SKAGIT COUNTY AUDITOR'S FILE NUMBERS
9106270116 AND 9401210047

SCALE
1"=80'

JOB NO. 03-059



20040107000
Skagit County Auditor