

NOTE CENTER LINE SAMISH RIVER SPLIT BETWEEN VEGETATION LINES. DNR MAPS SHOW SAMISH RIVER TO BE NONNAVIGATABLE EAST OF LINE BETWEEN R3E AND R4E

**SURVEY METHOD**

FIELD TRAVERSE WITH NIKON DTM20-LG TOTAL STATION  
 ACCURACY OF TRAVERSE EXCEEDS 1/10,000

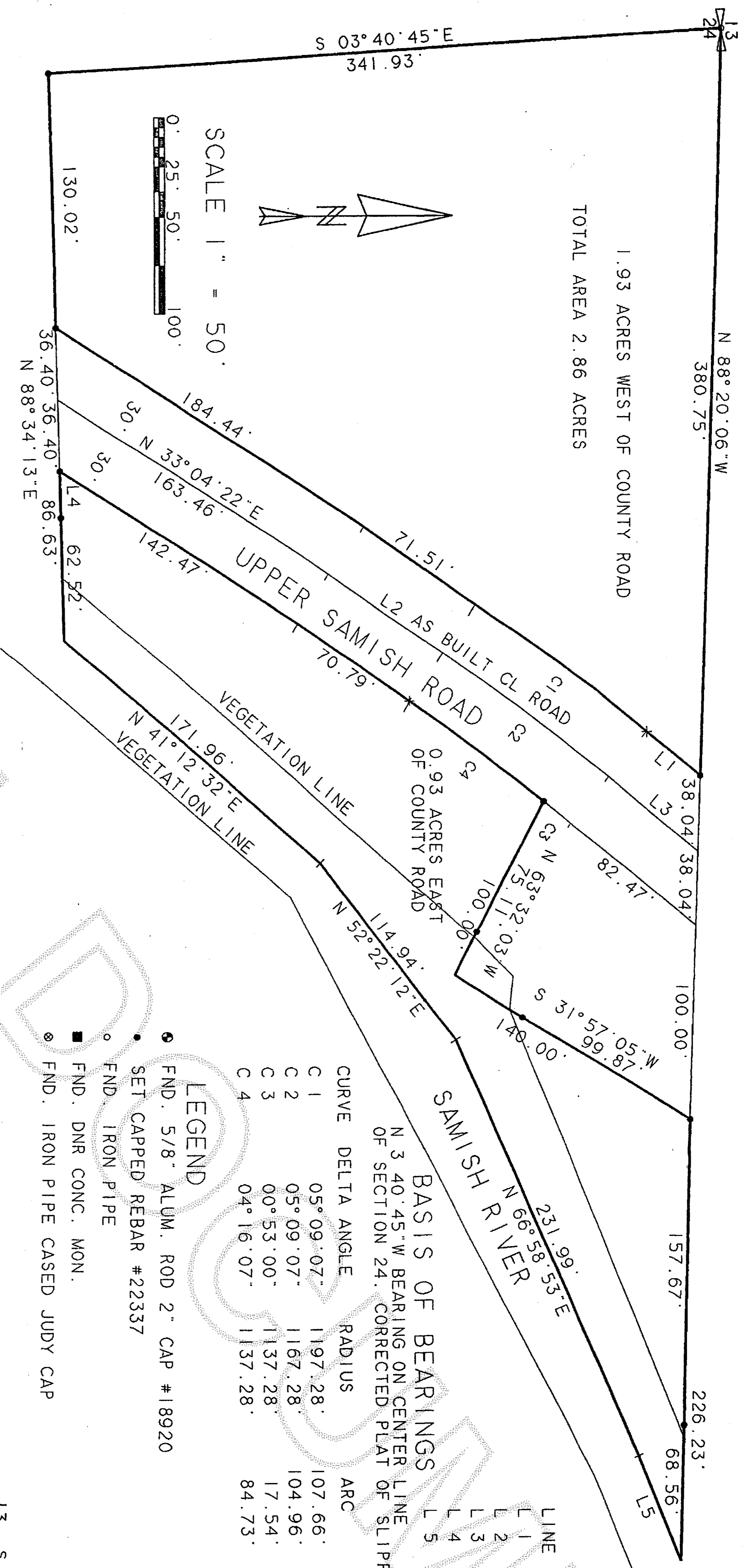

LINE	BEARING	DISTANCE	CHORD	CHORD BEARING
L 1	N 39° 36' 31" E	35.68'	107.62'	N 37° 01' 58" E
L 2	N 34° 27' 24" E	71.14'	104.92'	N 37° 01' 58" E
L 3	N 39° 36' 31" E	59.07'	17.54'	S 39° 10' 01" W
L 4	N 88° 34' 13" E	24.11'	84.71'	S 36° 35' 27" E
L 5	N 68° 36' 30" E	57.56'		

CURVE	DELTA ANGLE	RADIUS	ARC	TANGENT	CHORD	CHORD BEARING
C 1	05° 09' 07"	1197.28'	107.66'	53.86'	107.62'	N 37° 01' 58" E
C 2	05° 09' 07"	1167.28'	104.96'	52.52'	104.92'	N 37° 01' 58" E
C 3	00° 53' 00"	1137.28'	17.54'	8.77'	17.54'	S 39° 10' 01" W
C 4	04° 16' 07"	1137.28'	84.73'	42.38'	84.71'	N 36° 35' 27" E

- LEGEND**
- FND. 5/8" ALUM. ROD 2" CAP #18920
  - SET CAPPED REBAR #22337
  - FND. IRON PIPE
  - FND. DNR CONC. MON.
  - FND. IRON PIPE CASED JUDY CAP

**LEGAL DESCRIPTION**

THAT PORTION OF LOT "H" AND THAT PORTION OF LOT "G" LYING NORTH OF THE NORTH LINE OF LOT "L" EXTENDED EASTERLY TO THE SAMISH RIVER, EXCEPT THAR PORTION OF SAID LOT "G" DESCRIBED AS FOLLOWS: BEGINNING AT A POINT 438 FEET EAST OF THE NORTHWEST CORNER THE NE 1/4 OF SECTION 24, TOWNSHIP 36 NORTH, RANGE 4 EAST, W.M., THENCE EAST 100 FEET; THENCE SOUTHWESTERLY 140 FEET; THENCE NORTHWESTERLY 100 FEET TO THE COUNTY ROAD; THENCE NORTHEASTERLY ALONG SAID COUNTY ROAD TO THE POINT OF BEGINNING. ALL IN THE CORRECTED PLAT OF SLIPPER'S ACRES, RECORDED IN VOLUME 4 OF PLATS, PAGE 54, RECORDS OF SKAGIT COUNTY WASHINGTON

CORRECTED LOT L OF SLIPPER'S ACRES  
 1324.81  
 N 88° 50' 51" E 1337.89'  
 N 88° 18' 00" E 1372.09'  
 S 06° 37' 57" E 336.59'  
 N 88° 34' 13" E 1354.97'

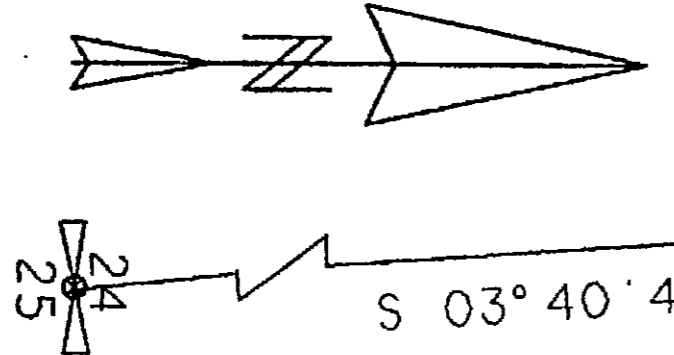
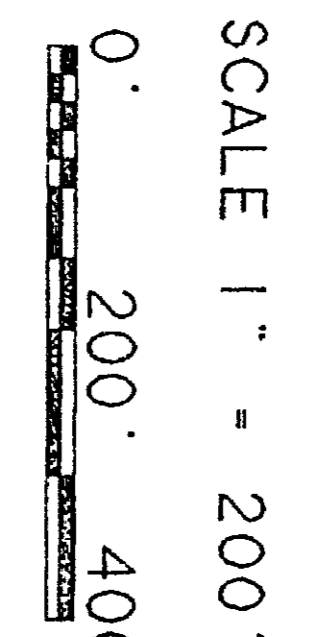

**AUDITOR'S CERTIFICATE**

FILED FOR RECORD THIS 19 DAY OF Sept 2003 AT 1:30 PM. IN BOOK 1 OF SURVEYS AT PAGE 1 AT THE REQUEST OF CONRAD KOEHN SURVEYING

**SURVEYOR'S CERTIFICATE**

THIS MAP CORRECTLY REPRESENTS A SURVEY MADE BY ME OR UNDER MY DIRECTION IN CONFORMANCE WITH THE REQUIREMENTS OF THE SURVEY RECORDING ACT AT THE REQUEST OF JIM EASTWOOD IN JULY 2003.

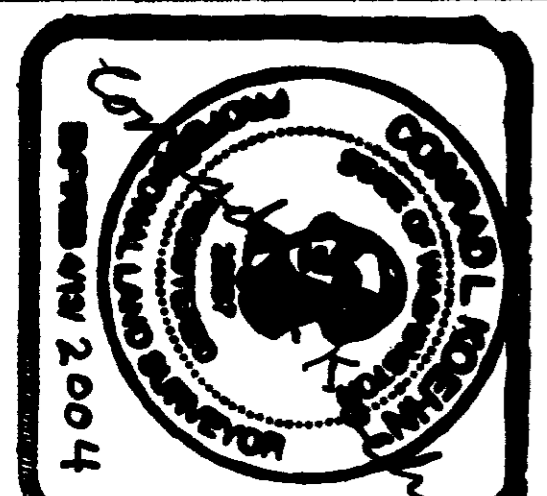

CONRAD KOEHN SURVEYING  
 3703 DONAVAN AVE.  
 BELLINGHAM, WA.  
 98229  
 PH. 360-733-5931

PORTION OF THE NW 1/4 OF THE NE 1/4 SEC. 24, TWP. 36N, R4E, W.M.