

Return to:



200309120165
Skagit County Auditor

9/12/2003 Page 1 of 2 2 10:57AM

PROTECTED CRITICAL AREA SITE PLAN

Page 1 of 2

Grantor/Owner: Walter & Debra Kruse

Grantee: PUBLIC

Site Address: 4992 Peppermint Lane

Property ID #: P 106100 Assessors Tax Account #: 300326-4-005-0600

Legal Description: Sec. 26 Twp. 36 Rng. 3 / Plat Name SP 93-30 Lot 2

Permit/Activity #: BP03-0881

The PROTECTED CRITICAL AREA (PCA) is to be left undisturbed in its natural state. "With the exception of activities identified as Allowed without Standard review under SCC 14.24.100, any land-use activity that can impair the functions and values of critical areas or their buffers through a development activity or by disturbance of the soil or water, and/or by removal of, or damage to, existing vegetation shall require critical areas review and written authorization pursuant to SCC 14.24." SCC 14.24.060 No clearing, grading, filling, logging or removal of woody material, building, construction or road construction of any kind, planting of non-native vegetation or grazing of livestock is allowed within the PCA areas except as specifically permitted by Skagit County on a case-by-case basis consistent with SCC 14.24.

Representations on this site plan may be approximations only and should not be used for purposes other than for determining general locations of critical areas. Development activities beyond the scope of this plan may require additional studies and approvals.

The above references to "Grantor" and "Grantee" shall not be construed as a transfer of property ownership and are used solely for filing with the County Auditor.

Owner: Walter Kruse Date: 9/12/03

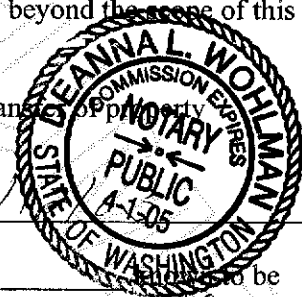

On this day personally appeared before me WALTER KRUSE the individual described herein and acknowledged to me that HE signed the same as HIS free and voluntary act and deed for the uses and purposes therein mentioned.

Joanna Wohlgemuth Notary Public in and for the State of Washington,
residing at Burington WA Date: 9-12-03

CRITICAL AREA SITE PLAN

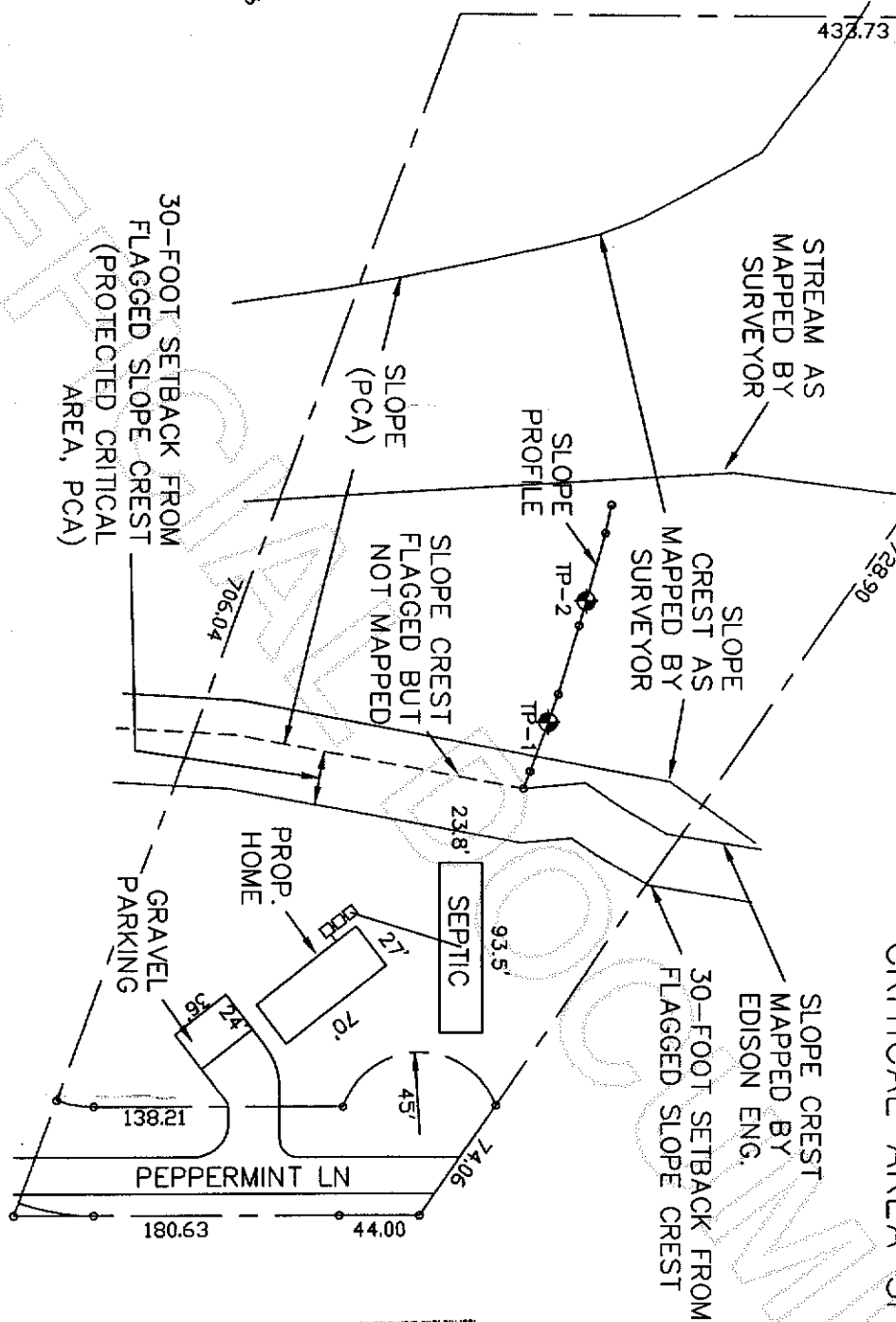

GRAPHIC SCALE
(IN FEET)
1 inch = 100 ft.

Owners: Walt and Debra Kruse
Address: 4952 Peppermint Ln.
Parcel: P106100
Permit: BP03-0881
Preparer: Edison Engineering
Date: August, 2003

This drawing was created with a compass and tape measure and is approximate.
NOT A SURVEY



200309120165
Skagit County Auditor

CAO approved 9/10/03 Leah Fisher