

Return to:

PLANING AND PERMIT CENTER

200 West Washington Street

Mount Vernon, WA 98273



200306300345

Skagit County Auditor

6/30/2003 Page

1 of

2 12:49PM

PROTECTED CRITICAL AREA SITE PLAN

Page 1 of 2

Grantor/Owner: Tasso Schielke / Gunther Thomas

Grantee: PUBLIC

Site Address: Sinclair Island

Property ID #: P 46396 Assessors Tax Account #: 360110-0-011-0002

Legal Description: Sec. 10 Twp. 36 Rng. 1 / Plat Name _____ Lot _____

Permit/Activity #: BP00-1452

The PROTECTED CRITICAL AREA (PCA) is to be left undisturbed in its natural state. "With the exception of activities identified as Allowed without Standard review under SCC 14.24.100, any land-use activity that can impair the functions and values of critical areas or their buffers through a development activity or by disturbance of the soil or water, and/or by removal of, or damage to, existing vegetation shall require critical areas review and written authorization pursuant to SCC 14.24." SCC 14.24.060 No clearing, grading, filling, logging or removal of woody material, building, construction or road construction of any kind, planting of non-native vegetation or grazing of livestock is allowed within the PCA areas except as specifically permitted by Skagit County on a case-by-case basis consistent with SCC 14.24.

Representations on this site plan may be approximations only and should not be used for purposes other than for determining general locations of critical areas. Development activities beyond the scope of this plan may require additional studies and approvals.

The above references to "Grantor" and "Grantee" shall not be construed as a transfer of property ownership and are used solely for filing with the County Auditor.

Owner: [Signature] Date: 6.3.20.2003

On this day personally appeared before me Dr. Hans Gerlach known to be the individual described herein and acknowledged to me that they signed the same as their free and voluntary act and deed for the uses and purposes therein mentioned.

GIVEN under my mand and official seal the 20 day of March 2003

Notary Public in and for the State of Washington

XXXXXX

XXXX

[Signature]
CPA

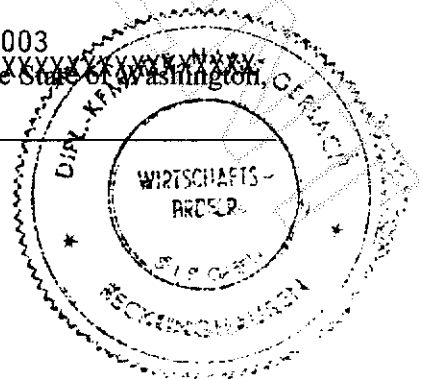

CRITICAL AREA SITE PLAN

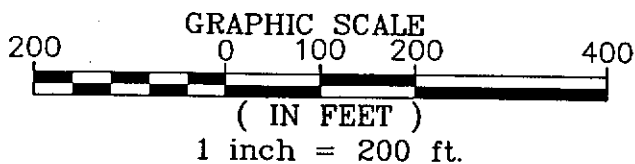
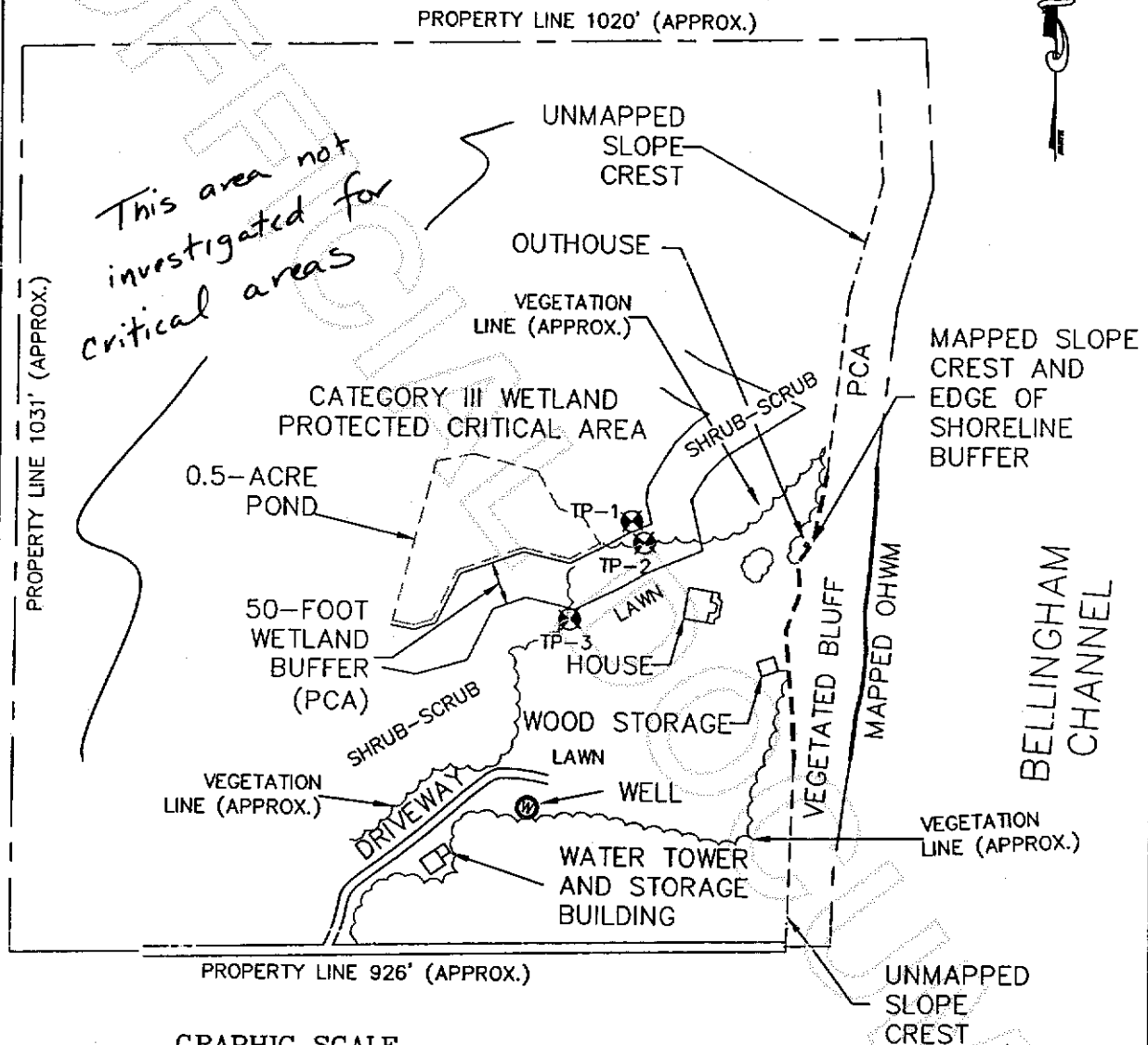

CAS Approved 1/30/03
Leah Forbes

Owners: Tasso Schielke
Address: Sinclair Island
Parcel: P46396
Permit: BP00-1452
Preparer: Edison Engineering
Date: January, 2003

This drawing was created with
a compass and tape measure
and is approximate.
NOT A SURVEY



200306300345
Skagit County Auditor