

Survey in the NE 1/4 of Section 32, Township 35 North, Range 4 East, W.M.
City of Burlington, Washington

Boundary Line Adjustment For
Ken White & Mary Whifton and Glenn & Constance Dewick

200306200016
Skagit County Auditor
6/20/2003 Page 1 of 1 9:06AM

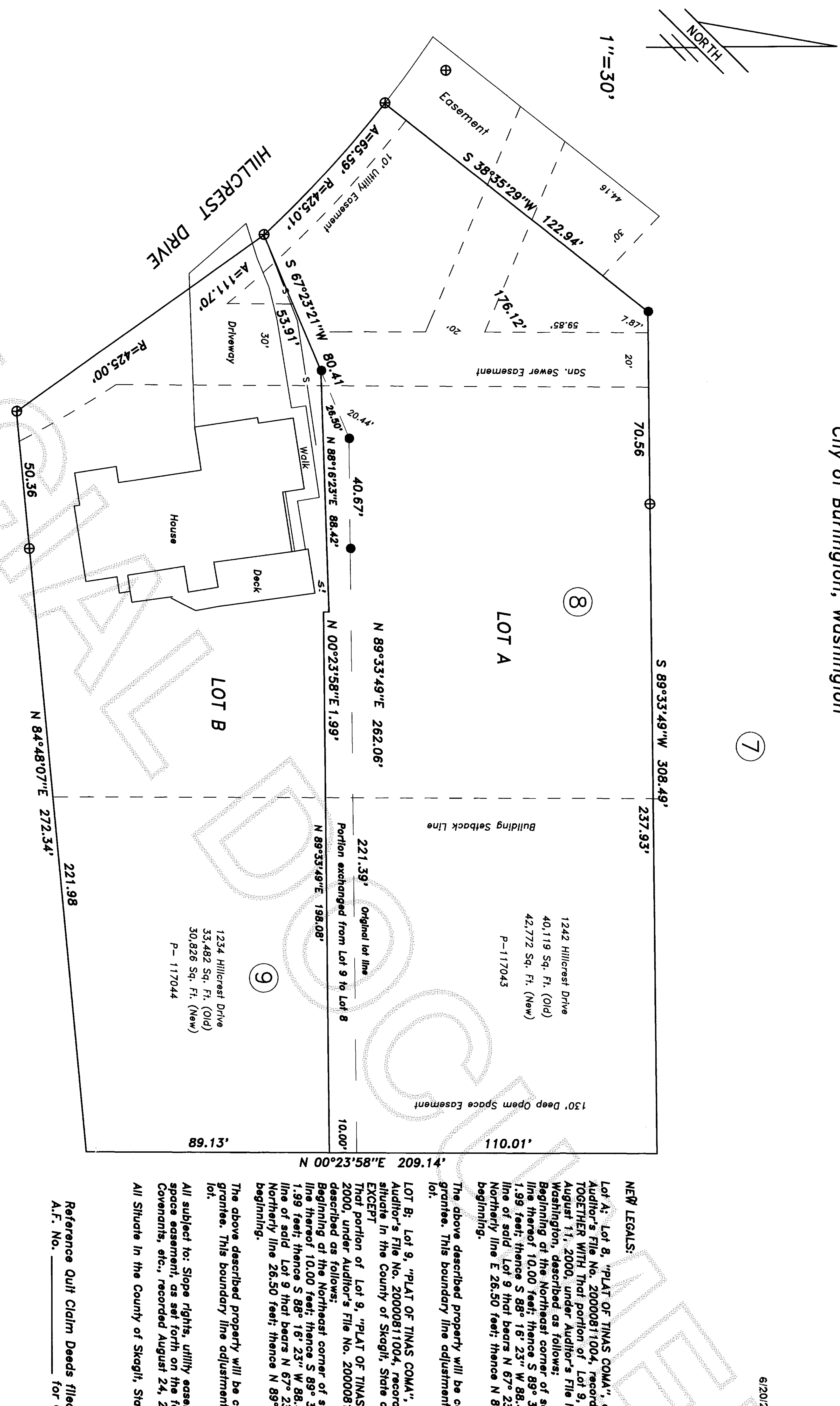

Survey Notes and Procedures
This survey was performed by standard field traverse with a 02" electronic total station and complies with the minimum required survey precision of 1:10,000 per WAC 130-130-090.

Basis of Bearings: Plat

Survey references: Plat

LEGEND
⊕ Found rebar/cap # 19465
● Set rebar/cap "Mower"—21,520"
— Shrubs

ORIGINAL LEGAL DESCRIPTIONS:
LOT 8; Lot 8, "PLAT OF TINAS COMA", as per plat recorded on August 11, 2000, under Auditor's File No. 2000081004, records of Skagit County, Washington. Situate in the County of Skagit, State of Washington.
LOT 9; Lot 9, "PLAT OF TINAS COMA", as per plat recorded on August 11, 2000, under Auditor's File No. 2000081004, records of Skagit County, Washington. Situate in the County of Skagit, State of Washington.

Filed for record this 20 day of June 2003, at 9:06 A.M.
at the request of Mike Mower, Records of Skagit County, Wa.
Abra Bennett by Christa Shaw AUDITOR'S
County Auditor or Deputy Auditor **CERTIFICATE**

This map correctly represents a survey made by me or under my direction in conformance with the requirements of the Survey Recording Act at the request of: Mary Whifton in June 2003
Michael Mower SURVEYOR'S CERTIFICATE
Michael T. Mower PLS No. 21,520

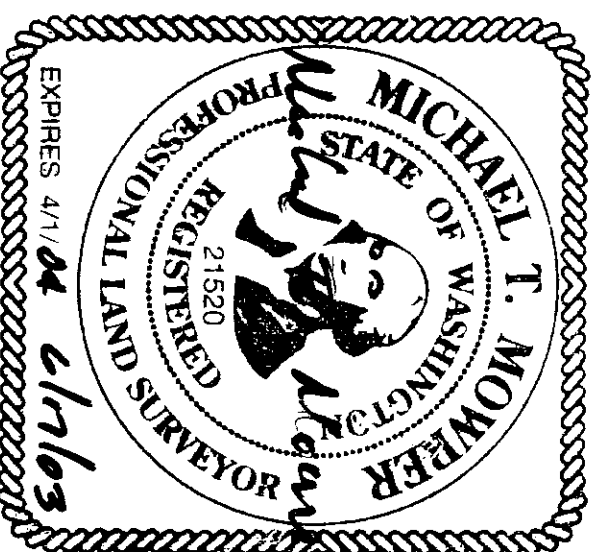

Reference Quit Claim Deeds filed under A.F. No. 200306170146, and A.F. No. _____ for City approvals and further information.

The above described property will be combined with contiguous property owned by the grantee. This boundary line adjustment is not for the purpose of creating an additional lot.

LOT B: Lot 9, "PLAT OF TINAS COMA", as per plat recorded on August 11, 2000, under Auditor's File No. 2000081004, records of Skagit County, Washington. EXCEPT that portion of Lot 9, "PLAT OF TINAS COMA", as per plat recorded on August 11, 2000, under Auditor's File No. 2000081004, records of Skagit County, Washington, described as follows:
Beginning at the Northeast corner of said Lot 9, thence S 0° 23' 58" W along the East line thereof 10.00 feet; thence S 89° 33' 49" W 198.03 feet; thence N 0° 23' 58" E 1.99 feet; thence S 88° 16' 23" W 88.42 feet, more or less, to the original Northernly line of said Lot 9 that bears N 67° 23' 21" E; thence N 67° 23' 21" E along said Northernly line 26.50 feet; thence N 89° 33' 49" E 262.06 feet to the point of beginning.

LOT 8: Lot 8, "PLAT OF TINAS COMA", as per plat recorded on August 11, 2000, under Auditor's File No. 2000081004, records of Skagit County, Washington. EXCEPT that portion of Lot 8, "PLAT OF TINAS COMA", as per plat recorded on August 11, 2000, under Auditor's File No. 2000081004, records of Skagit County, Washington, described as follows:
Beginning at the Northeast corner of said Lot 8, thence S 0° 23' 58" W along the East line thereof 10.00 feet; thence S 89° 33' 49" W 198.03 feet; thence N 0° 23' 58" E 1.99 feet; thence S 88° 16' 23" W 88.42 feet, more or less, to the original Northernly line of said Lot 8 that bears N 67° 23' 21" E; thence N 67° 23' 21" E along said Northernly line 26.50 feet; thence N 89° 33' 49" E 262.06 feet to the point of beginning.

All Situate in the County of Skagit, State of Washington.

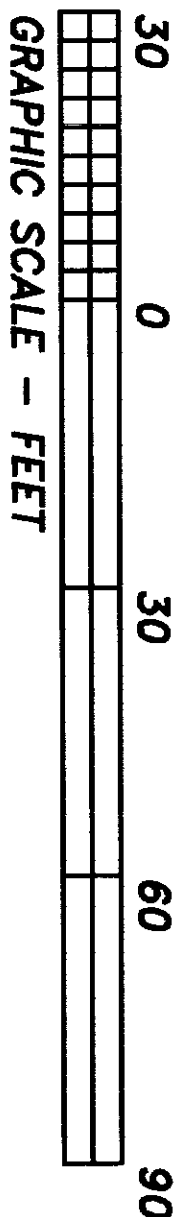

MICHAEL MOWER & ASSOCIATES
PROFESSIONAL SURVEYING SERVICES
17424 Mallard Cove Lane, Mount Vernon, Wa. 98274
(360) 422-6097

Located in NE 1/4, Sec. 32, Twn. 35 N., Rng. 4 E., W.M.
Scale: 1"=30'
Drawn by: MTM Date: June 2003 Job No: 03-15
Checked by: MTM Sheet 1 of 1