

LEGAL DESCRIPTION:

LOT 25, PLAT OF CAVANAUGH, SUBDIVISION NO. 1, AS PER PLAT  
RECORDED IN VOLUME 6 OF PLATS, PAGE 33, RECORDS OF SKAGIT  
COUNTY, WASHINGTON.

SITUATE IN THE COUNTY OF SKAGIT, STATE OF WASHINGTON.

S14°59'00"E  
20.10'  
FND. CON. MON.  
W/LEAD PLUG &  
PUNCH MARK 1.0'  
DEEP S-2003

PLAT MON.  
FND. CON. MON.  
W/LEAD PLUG &  
1/8" PIN 1.0' DEEP  
S-2003

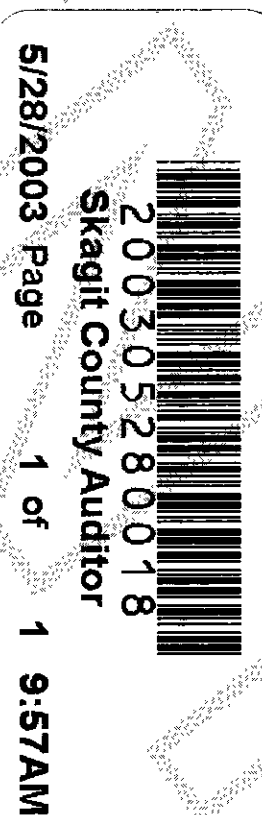

200305280018  
Skagit County Auditor  
5/28/2003 Page 1 of 1 9:57AM

NOTE:  
BOUNDARIES ESTABLISHED PER THIS SURVEY  
AND NOT CONSIDERED EXISTING LINES OF  
ADJACENT PROPERTY. EXISTING LINES OF  
ADJACENT PROPERTY AND FENCE LINES AND COULD  
RESULT IN POSSIBLE BOUNDARY DISPUTES.

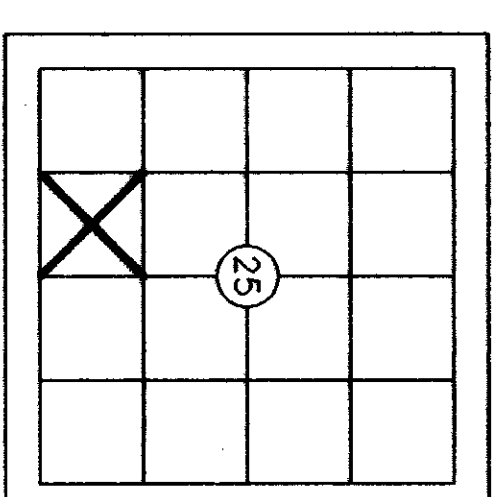

GRAPHIC SCALE



1 inch = 40 ft.  
BASIS OF BEARINGS: RECORD PLAT

THIS SURVEY DOES NOT PURPORT TO SHOW  
ALL EASEMENTS OF RECORD OR OTHERWISE.  
- SURVEY INSTRUMENT USED: S. LIETZ SET 4  
- SURVEY PROCEDURE: CLOSED TRAVERSE  
- SURVEY PRECISION: EXCEEDS 1:10,000

LEGEND:

- ⊙ DENOTES 1/2" X 24" REBAR & CAP #S19631
- ⊙ SET THIS SURVEY UNLESS OTHERWISE NOTED
- ⊙ DENOTES FOUND PLAT MONUMENT
- ( ) DENOTES RECORD PLAT DIMENSION

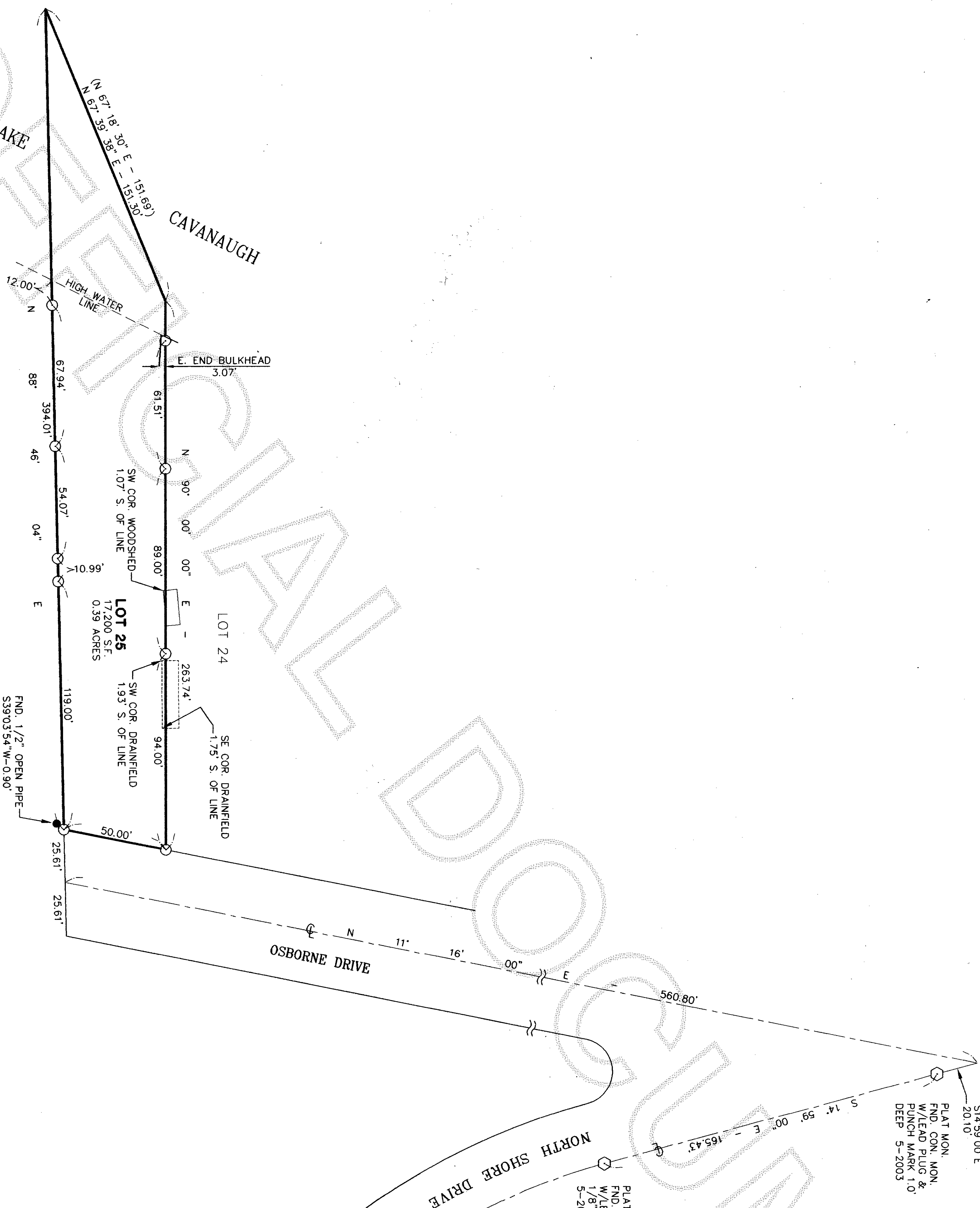

AUDITOR'S FILE #

Survey For PORT N SE 1/4, SW 1/4, SEC. 25, TWP. 33N, RGE. 6E, W.M.

**KENNAN & LISA MUZZY**

Survey By (360)-435-5551  
**Cascade Surveying & Engineering, Inc.**  
P.O. BOX 326, ARLINGTON, WASHINGTON, 98223 (105 EAST DIVISION STREET)

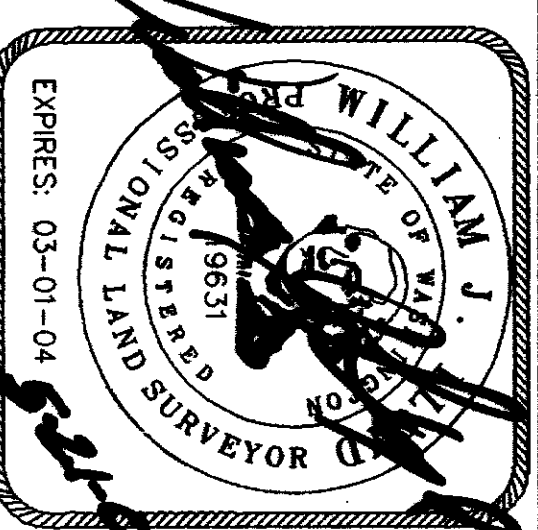

RECORDING CERTIFICATE

FILED FOR RECORD BY:  
CASCADE SURVEYING & ENGINEERING, INC.  
THIS 28 DAY OF May, 2003 A.D., AT 9:57  
MINUTES PAST 9 O'CLOCK A.M., AND RECORDED IN  
VOLUME 6 OF PLATS, PAGE 33, RECORDS OF  
SKAGIT COUNTY, WASHINGTON.

*Lisa Muzzy*  
COUNTY AUDITOR

*William J. Muzzy*  
DEPUTY AUDITOR

SURVEYOR'S CERTIFICATE

THIS MAP CORRECTLY REPRESENTS A SURVEY MADE BY ME  
OR UNDER MY DIRECTION IN CONFORMANCE WITH THE  
REQUIREMENTS OF THE SURVEY RECORDING ACT, AT THE  
REQUEST OF KENNAN & LISA MUZZY, THIS 14TH  
DAY OF MAY, 2003.

*William J. Muzzy*  
REGISTERED LAND SURVEYOR L.S. NO. 19631

SCALE: 1"=40'

DRAWN BY: LAF

CHECKED BY: JAT

DATE: 5/14/2003

JOB #: 15298

F.B. #: SK. 52

M

359