

LOCATION OF PROPERTY WITHIN:
SEC. 24, TWP. 34 N., RGE. 1 E. W. M.

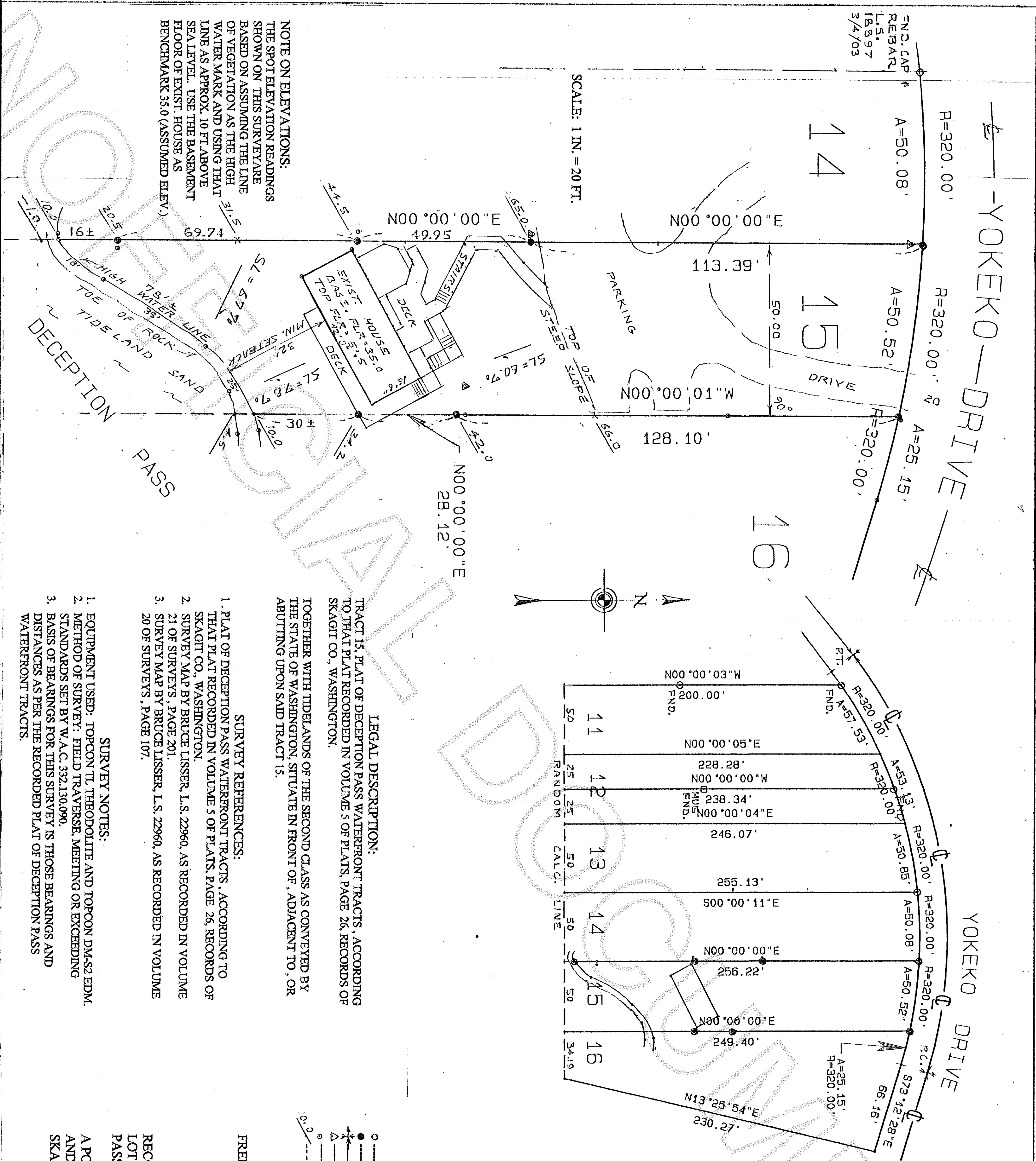
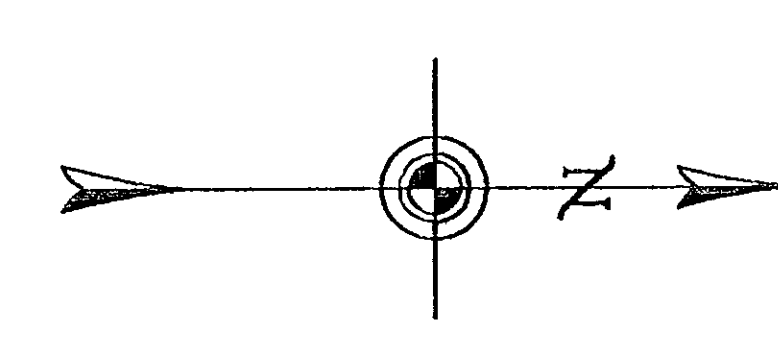
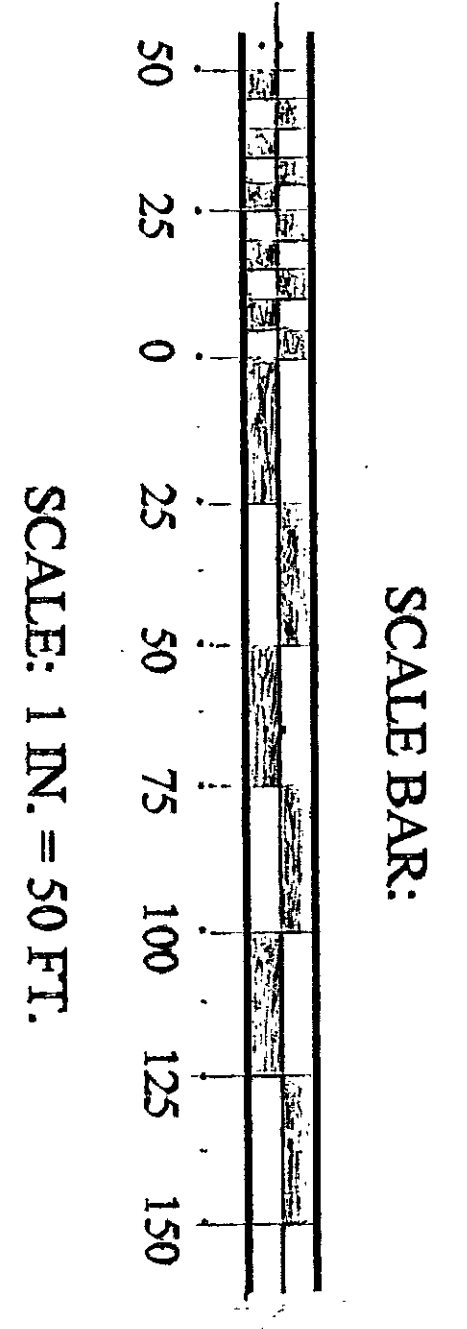
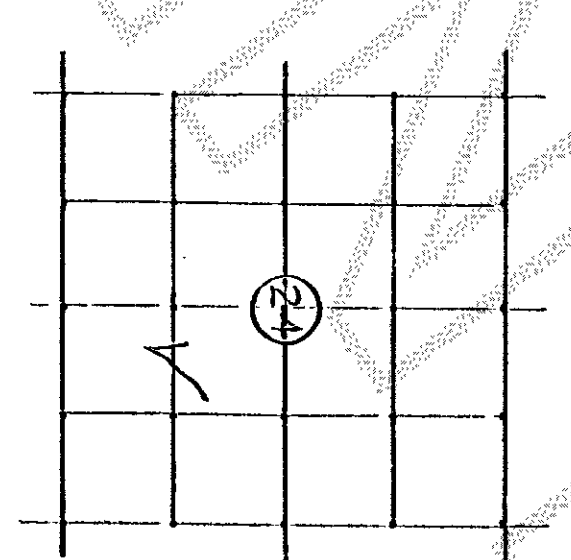

LEGAL DESCRIPTION:
TRACT 15, PLAT OF DECEPTION PASS WATERFRONT TRACTS, ACCORDING TO THAT PLAT RECORDED IN VOLUME 5 OF PLATS, PAGE 26, RECORDS OF SKAGIT CO., WASHINGTON.
TOGETHER WITH TIDELANDS OF THE SECOND CLASS AS CONVEYED BY THE STATE OF WASHINGTON, SITUATE IN FRONT OF, ADJACENT TO, OR ABUTTING UPON SAID TRACT 15.

SURVEY REFERENCES:
1. PLAT OF DECEPTION PASS WATERFRONT TRACTS, ACCORDING TO THAT PLAT RECORDED IN VOLUME 5 OF PLATS, PAGE 26, RECORDS OF SKAGIT CO., WASHINGTON.
2. SURVEY MAP BY BRUCE LISSER, L.S. 22960, AS RECORDED IN VOLUME 21 OF SURVEYS, PAGE 201.
3. SURVEY MAP BY BRUCE LISSER, L.S. 22960, AS RECORDED IN VOLUME 20 OF SURVEYS, PAGE 107.

SURVEY NOTES:
1. EQUIPMENT USED: TOPCON TL THEODOLITE AND TOPCON DM-S2 EDM.
2. METHOD OF SURVEY: FIELD TRAVERSE, MEETING OR EXCEEDING STANDARDS SET BY W.A.C. 332.130.090.
3. BASIS OF BEARINGS FOR THIS SURVEY IS THOSE BEARINGS AND DISTANCES AS PER THE RECORDED PLAT OF DECEPTION PASS WATERFRONT TRACTS.

LEGEND:
○ FOUND SURVEY REBAR AND CAP
● SET 5/8" REBAR WITH CAP STAMPED: "WCR 9180"
▲ PLAT SURVEY MONUMENT (NONE FOUND)
△ RANDOM TRAVERSE POINT
○ COMPUTER POINT
--- ELEVATION

OWNERS:
FRED B. NORG AND DELAURA L. NORG
15833 YOKEKO LANE
ANACORTES, WA 98221
PHONE: (360) 293-0242

RECORD OF SURVEY OF:
LOT 15, PLAT OF DECEPTION PASS WATERFRONT TRACTS
A PORTION OF: GOV'T LOTS 6 AND 7, SEC. 24, T.34N., R.1E.W.M., SKAGIT COUNTY, WASHINGTON

SURVEYOR'S CERTIFICATE:

THIS MAP CORRECTLY REPRESENTS A SURVEY MADE BY ME OR UNDER MY DIRECTION IN CONFORMANCE WITH THE REQUIREMENTS OF THE SURVEY RECORDING ACT, IN DATE: 2003 AT THE REQUEST OF FRED NORG.

William C. Rowlands
WILLIAM C. ROWLANDS, CERT. NO. 9185
DATE: 3/14/03

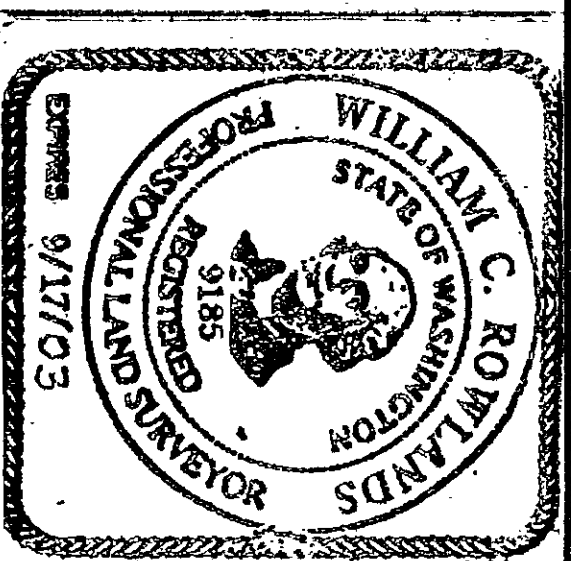

AUDITOR'S CERTIFICATE:

FILED FOR RECORD THIS 14th DAY OF March, 2003 AT 12:24 P.M. IN BOOK — OF SURVEYS AT PAGE — AT THE REQUEST OF WILLIAM C. ROWLANDS, P.L.S. UNDER AUDITOR'S FILE NO. 200303140171

Norma Brunner by Nelody Deross
COUNTY AUDITOR

CASCADE PACIFIC ENGINEERING AND LAND SURVEYING

WILLIAM ROWLANDS, P.E. AND P.L.S.
P.O. BOX 588 CLINTON, WA 98236
PH: (360) 341-1808 CEL PH: (425) 772-3415
E-MAIL: rowlands@wildey.com

DATE: 3/14/2003
SCALE: 1" = 50 FT.
FIELD BOOK: 14
JOB NO.: B03
DRAWN BY: WCR
PAGE: 1 OF 1