

Survey in the SW1/4 of the SW1/4 of Section 15, Twp. 35 N., Rng. 4 E., W.M.

Legal Description

The east 948.70 feet of the north half of the southwest quarter of the southwest quarter of Section 15, Township 35 North, Range 4 East, W.M. Situated in Skagit County, Washington. Containing 14.5 acres.

TOGETHER WITH a twenty (20) foot non-exclusive easement for ingress, egress and utilities, over, across and through the south 20 feet of the north 40 feet of that portion of the north half of the southwest quarter of the southwest quarter of Section 15, Township 35 North, Range 4 East, W.M.

Notes

1. Basis-of-bearings - Assumed N01°19'06"E on the west line of the southwest Quarter of Section 15.
2. This survey was accomplished by field traverse using: 3 second or better digital electronic total station, and meets or exceeds the standards contained in WAC 332-130-090.
3. See Boundary Line Adjustment recorded under A.F.#200209300313.

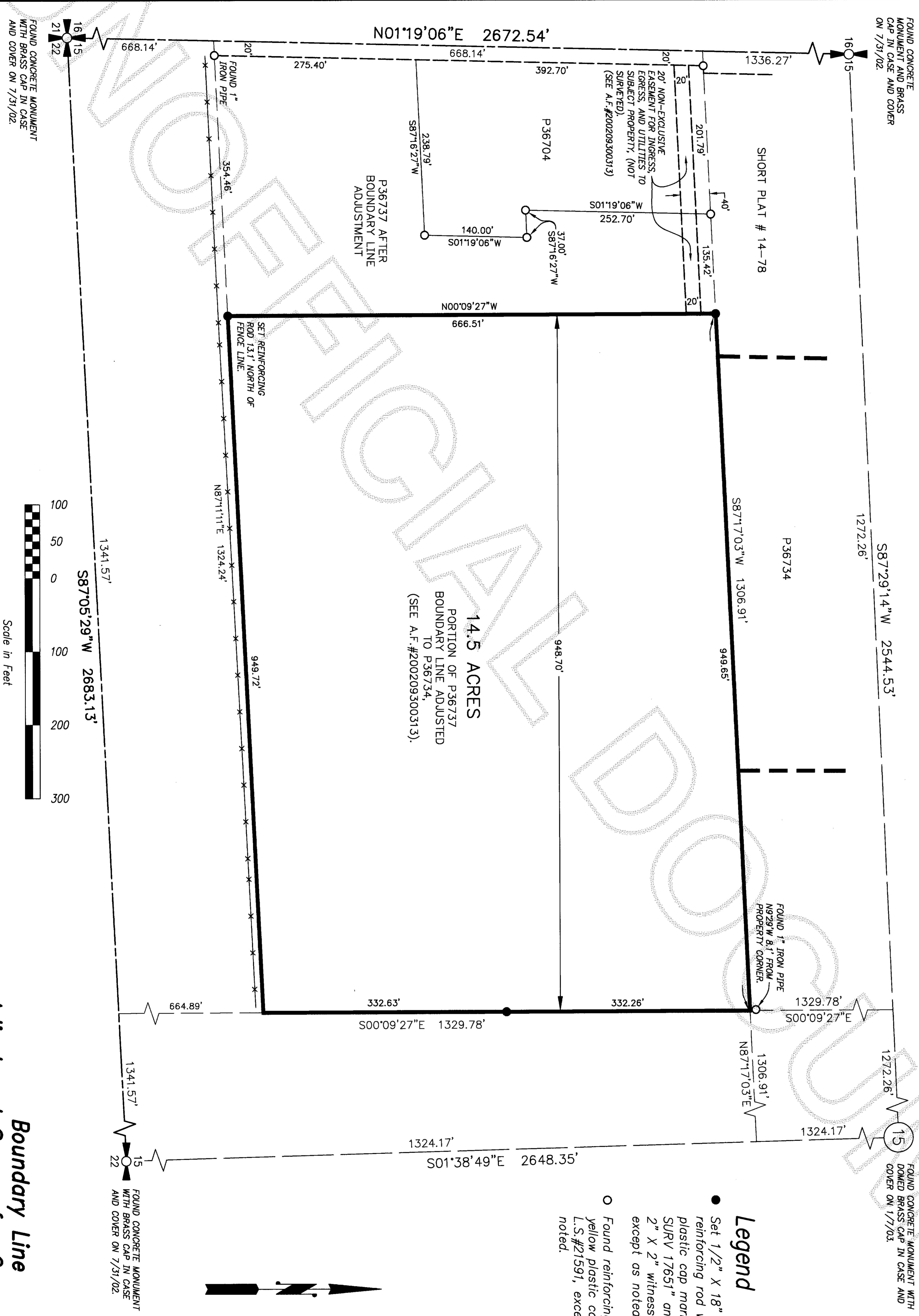

FOUND CONCRETE MONUMENT WITH BRASS CAP IN CASE AND COVER ON 7/31/02

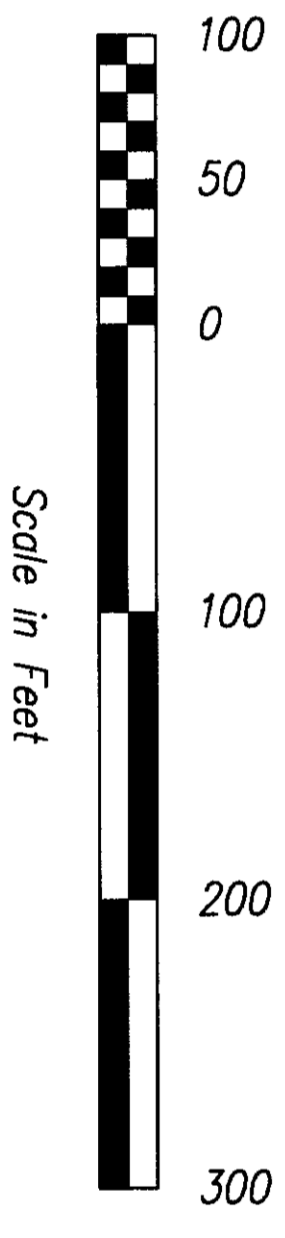

DATE	REVISION	BY	JOB#	DRAWN	SRM	CHECKED	JO	DATE	SCALE	SHEET
			202083					23OCT02	1" = 100'	1 OF 1

Boundary Line Adjustment Survey for Gary Lohman

Legend

- Set 1/2" X 18" reinforcing rod with yellow plastic cap marked "SKA SURV 17651" and white 2" X 2" witness stake, except as noted.
- Found reinforcing rod with yellow plastic cap L.S.#21591, except as noted.

AUDITOR'S CERTIFICATE

200303060132
 Skagit County Auditor
 3/6/2003 Page 1 of 1 3:20PM

Norma Bennett
 County Auditor or Deputy Auditor

SURVEYOR'S CERTIFICATE

This map correctly represents a survey made by me or under my direction in conformance with the Survey Recording Act in August 2002 at the request of Gary Lohman.

John L. Aberneth CERT#17651
 Date 2/18/03

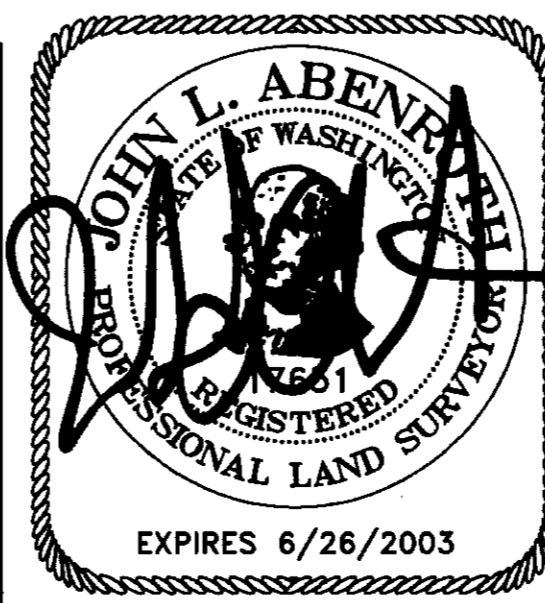

806 Metcalf St., Sedro-Woolley, WA 98284 Phone: (360) 855-2121 FAX: (360) 855-1658

COPYRIGHT 2003 SKAGIT SURVEYORS, INC.