

N84°54'30"W 754.94'

West 4th Street

Block 1103

200302140054
Skagit County Auditor
Page 1 of 1
110:13AM

Minnesota Avenue

West 5th Street

Kansas Avenue

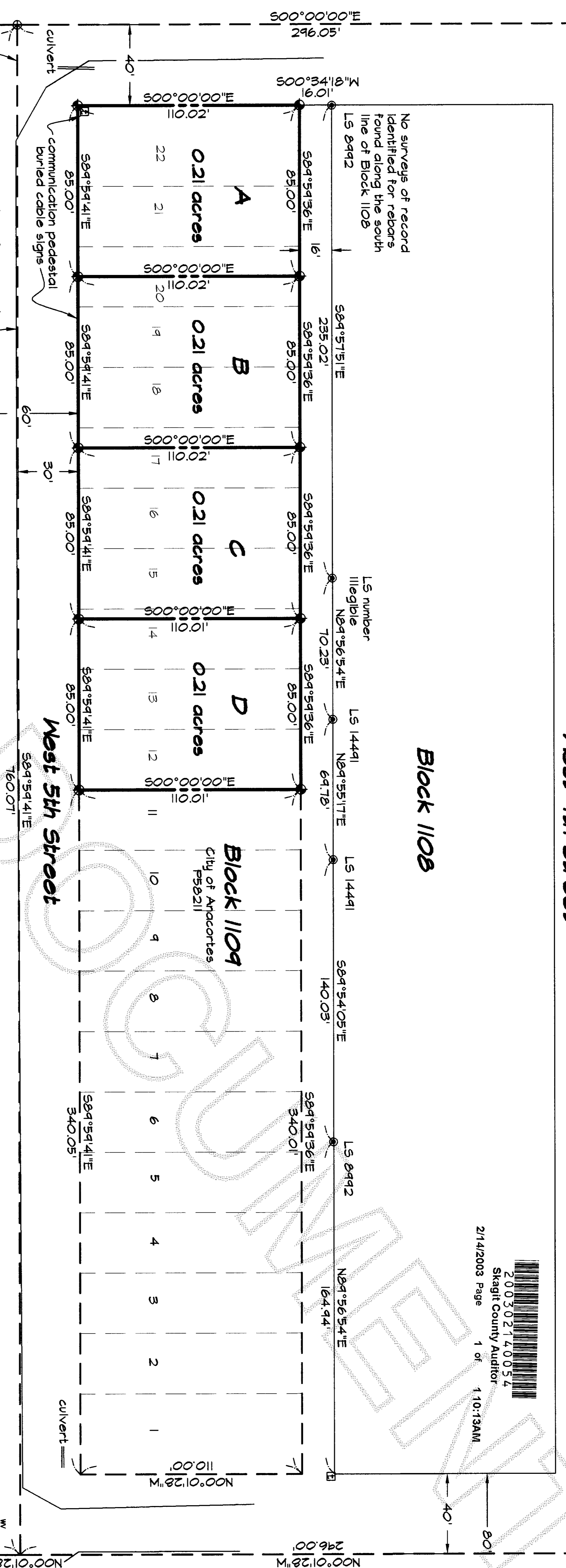

No surveys of record identified for rebars found along the south line of Block 1103

Surveyor's Certificate

This map correctly represents a survey made by me or under my direction in conformance with the requirements of the survey recording act at the request of the Randy Click, of Skagit County, in November, 2002.

certificate no.
LS 24535

Robert F. Parrish
Robert F. Parrish

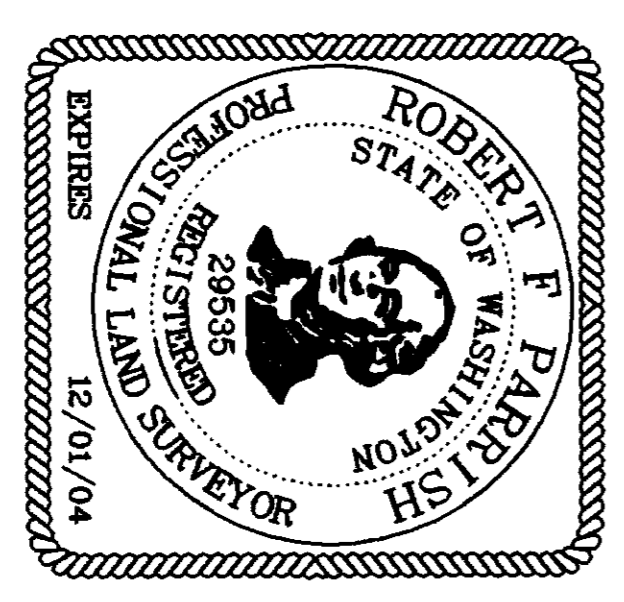

Land Description

Lots 12 through 22, Plat of Northern Pacific Addition to the City of Anacortes, Volume 2 of Plats, Pages 9 through 11, records of Skagit County, Washington
Subject to and together with restrictions, reservations, covenants and conditions on the face of said plat and interests of record or fact as may exist.

Survey Notes

This survey has been prepared from a closed random traverse using a "Topcon APL 1A" total station. This survey has been prepared for the purpose of redividing Lots 12 through 22 into the four parcels labeled "A, B, C, & D" as shown. Utility services are shown where visible. Underground services may be located adjacent to or within the boundaries of this property.

Legend

- Rebar found as noted
- ⬇ Rebar set, LS 24535
- ⊕ Street monument in case
- ⊞ Telephone Pedestal
- ⊞ Hydrant
- ☒ Catch Basin
- ⊞ Water Valve
- ⊞ Transformer
- ☆ Light Pole

Graphic Scale

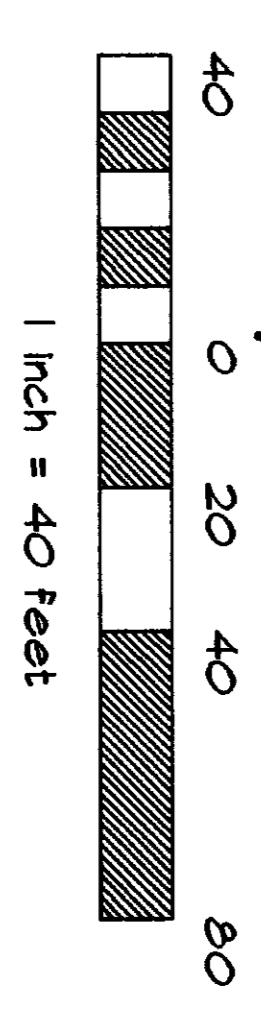

Auditor's Certificate

Filed for record this 14th day of Feb., 2003 at 10:13 AM at the request of Parrish Land Surveying.

200302140054
Auditor's File Number

Norma Brunnett by Maddy Demossch
Skagit County Auditor

Parrish Land Surveying

540 UNDER STREET, FRIDAY HARBOR, WASHINGTON 98250
(360) 378-2336 - parrish@rockland.com

Record of Survey

prepared at the request of
Randy Click

Lots 12-22, Block 1103, Plat of "Northern Pacific Addition," Volume 2, Plats, Pages 9-11, City of Anacortes, Skagit County, Washington

JOB NO.: 208-034
CADD BY: RP
CHK BY: <i>[Signature]</i>
BK REF: 006
SCALE: 1" = 40'
DATE: 11-30-02