

Return to:



200302070132

Skagit County Auditor

2/7/2003 Page

1 of

211:24AM

## PROTECTED CRITICAL AREA SITE PLAN

Page 1 of 2

Grantor/Owner:

CARY HALPIN

Grantee: PUBLIC

Site Address:

Property ID #: P 118563

Assessors Tax Account #: 360135-0-008-0100

Legal Description: Sec. 35 Twp. 36N Rng. 1E / Plat Name GON LOT 5 Lot

Permit/Activity #:

The PROTECTED CRITICAL AREA (PCA) is to be left undisturbed in its natural state. "With the exception of activities identified as Allowed without Standard review under SCC 14.24.100, any land-use activity that can impair the functions and values of critical areas or their buffers through a development activity or by disturbance of the soil or water, and/or by removal of, or damage to, existing vegetation shall require critical areas review and written authorization pursuant to SCC 14.24." SCC 14.24.060 No clearing, grading, filling, logging or removal of woody material, building, construction or road construction of any kind, planting of non-native vegetation or grazing of livestock is allowed within the PCA areas except as specifically permitted by Skagit County on a case-by-case basis consistent with SCC 14.24.

Representations on this site plan may be approximations only and should not be used for purposes other than for determining general locations of critical areas. Development activities beyond the scope of this plan may require additional studies and approvals.

The above references to "Grantor" and "Grantee" shall not be construed as a transfer of property ownership and are used solely for filing with the County Auditor.

Owner:

E. Cary Halpin

Date: Feb. 6, 2003

On this day personally appeared before me E Cary Halpin known to be the individual described herein and acknowledged to me that he signed the same as his free and voluntary act and deed for the uses and purposes herein mentioned.

Craig Halpin  
residing at Everett

Public in and for the State of Washington,

Date: Feb 6, 2003

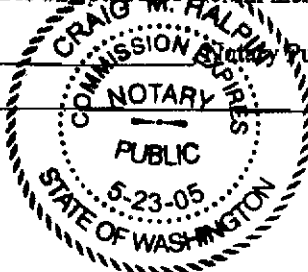

Direction of Slope —→

Gutters, Down Spouts & Splash Blocks.

3360 sq.ft. New Impervious Surface  
1638 sq.ft. New Armoured Driveway  
4998 sq.ft. Total

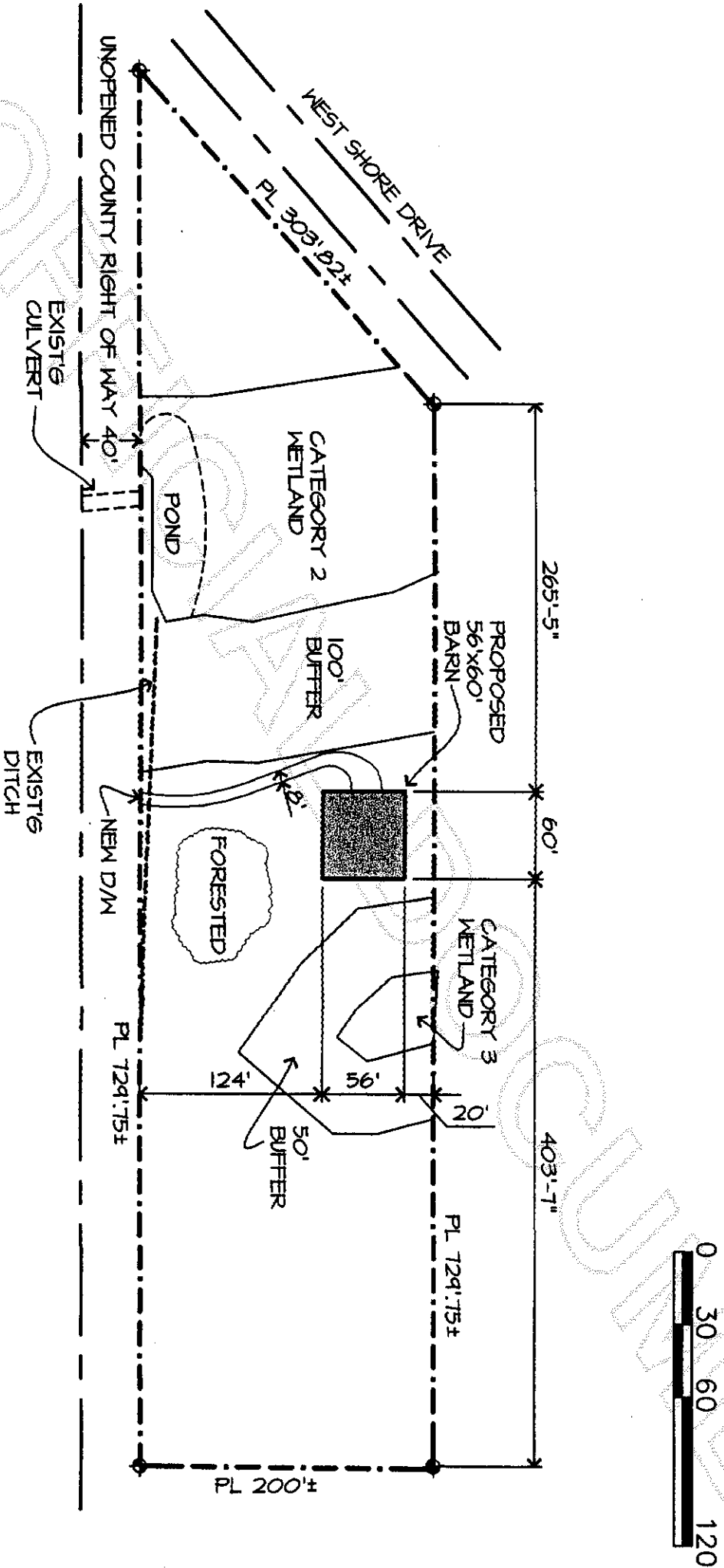

200302070132  
Skagit County Auditor