



200301090213
Skagit County Auditor

1/9/2003 Page 1 of 1 3:53PM

Survey in the NE 1/4, SW 1/4, Section 27, Township 33 North, Range 6 East, W.M.

Skagit County, Washington

MICHAEL MOWRER & ASSOCIATES
PROFESSIONAL SURVEYING SERVICES
17424 Mallard Cove Lane, Mount Vernon, Wa. 98274
(360) 422-6097

LEGAL DESCRIPTION:

Lots 157 and 158, Block 1, LAKE CAVANAUGH SUBDIVISION NO. 2, as per plat recorded in Volume 5 of Plats, pages 49 to 54 inclusive, in Skagit County, Washington.

Survey Notes and Procedures

This survey was performed by standard field traverse with a 02" electronic total station and complies with the minimum required survey precision of 1:5,000 per WAC 130-130-090.

Basis of Bearings: Existing centerline plat monuments.

Survey references: Survey filed in Vol. 11, Surveys, page 119.

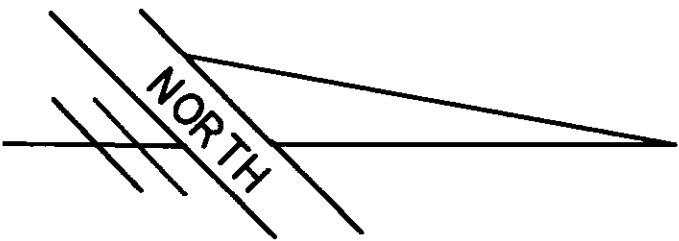

1"=30'

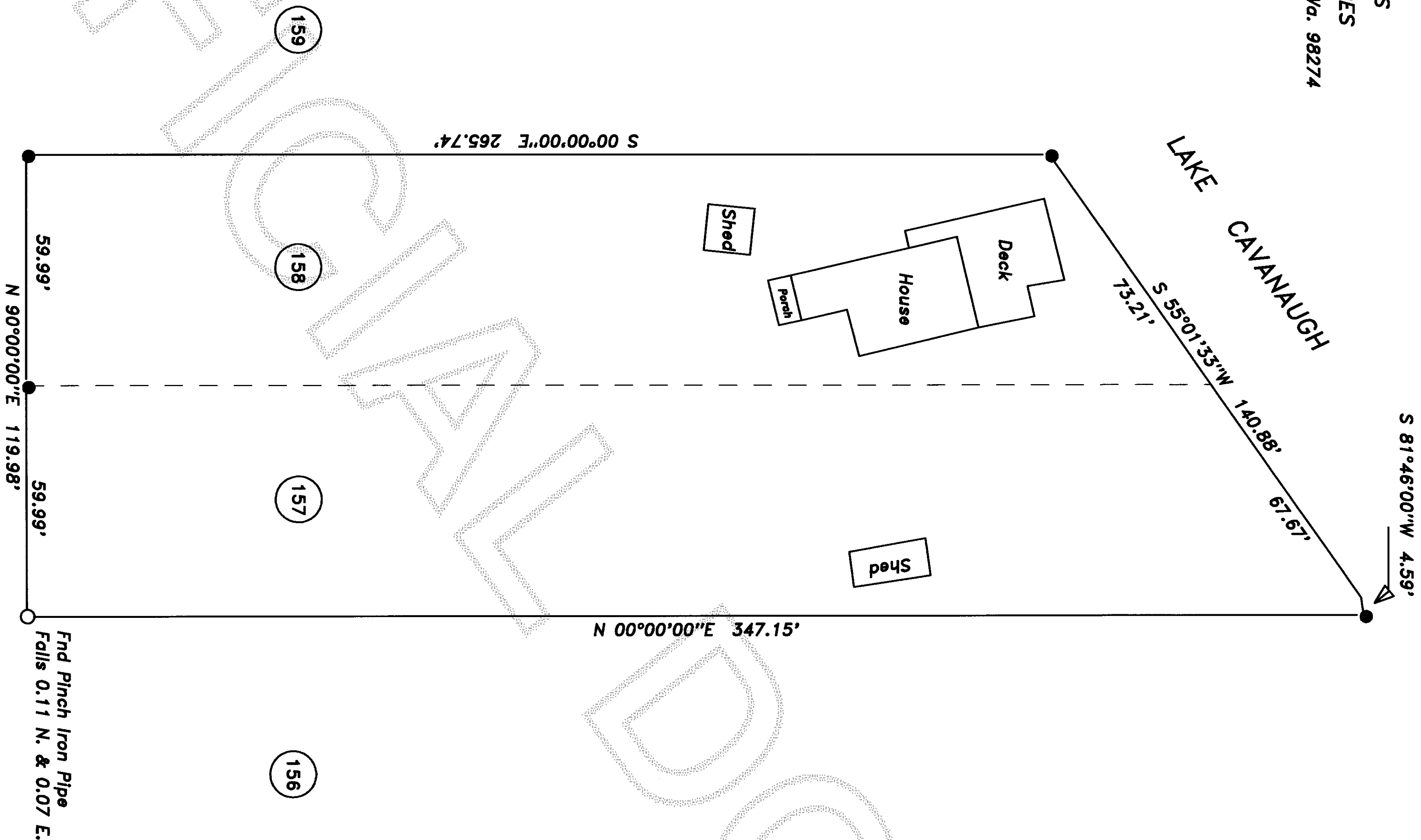
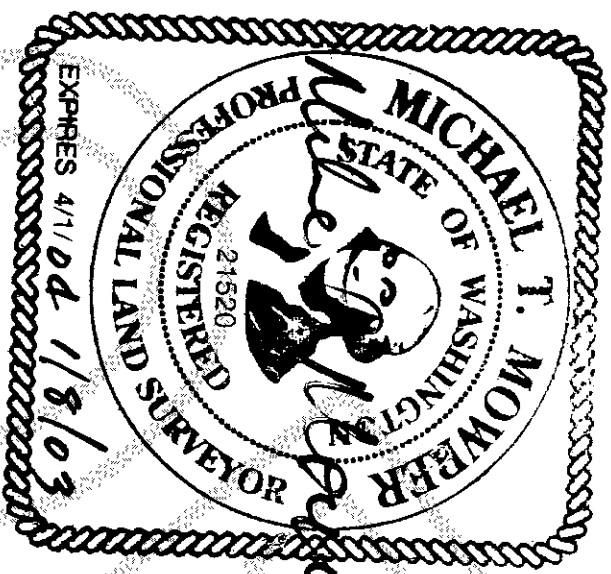

LEGEND:

- Found concrete monument
- Found as noted hereon.
- Set 5/8" rebar & cap, "Mowrer, 21,520"

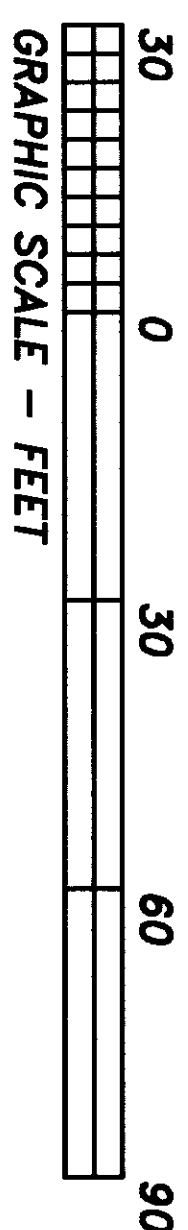

SOUTH SHORE DRIVE

Find conc. mon -18"

N 90°00'00"W 562.42' 562.50 Plat
Basis of Bearings

Find conc. mon -12"

Located in NE/SW, Sec. 27, Twn. 33 N., Rng. 6 E., W.M.

Filed for record this 9 day of January 2003, at 3:53 PM
at the request of Mike Mowrer, Records of Skagit County, Wa.
County Auditor or Deputy Auditor

This map correctly represents a survey made by me or under my direction in conformance with the requirements of the Survey Recording Act of the request of: Jack Sutermeister In Jan. 2003
Michael T. Mowrer
SURVEYOR'S CERTIFICATE

Record Of Survey			
For Jack Sutermeister			
Scale: 1"=30'	Date: Jan. 2003	Job No: 03-02	
Drawn by:	Chk'd by: MTM	Sheet 1 of 1	