

Return to:

Dan Edwards  
25943 Hoehn Rd.  
Sedro Woolley, WA 98284

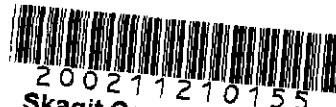

200211210155  
Skagit County Auditor  
11/21/2002 Page 1 of 3 12:11PM

**PROTECTED CRITICAL AREA SITE PLAN**

Page 1 of 2

Grantor/Owner: Dan R. Edwards  
Grantee: PUBLIC  
Site Address: Cruise Rd. Sedro Woolley WA 98284  
Property ID #: P P50959 Assessors Tax Account #: 360518-0-003-0000  
Legal Description: Sec. 18 Twp. 36N Rng. 5E / Plat Name        Lot         
Permit/Activity #: C98-0065

The PROTECTED CRITICAL AREA (PCA) is to be left undisturbed in its natural state. "With the exception of activities identified as Allowed without Standard review under SCC 14.24.100, any land-use activity that can impair the functions and values of critical areas or their buffers through a development activity or by disturbance of the soil or water, and/or by removal of, or damage to, existing vegetation shall require critical areas review and written authorization pursuant to SCC 14.24." SCC 14.24.060 No clearing, grading, filling, logging or removal of woody material, building, construction or road construction of any kind, planting of non-native vegetation or grazing of livestock is allowed within the PCA areas except as specifically permitted by Skagit County on a case-by-case basis consistent with SCC 14.24.

Representations on this site plan may be approximations only and should not be used for purposes other than for determining general locations of critical areas. Development activities beyond the scope of this plan may require additional studies and approvals.

The above references to "Grantor" and "Grantee" shall not be construed as a transfer of property ownership and are used solely for filing with the County Auditor.

Owner: Dan R. Edwards

On this day personally appeared before me Patti J. Chambers known to be the individual described herein and acknowledged to me that he signed the same as his free and voluntary act and deed for the uses and purposes therein mentioned.

Patti J. Chambers, Notary Public in and for the State of Washington,  
residing at Mount Vernon Date: 11/21/02

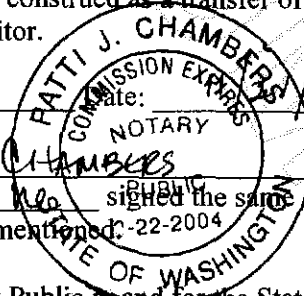

PCA - Site Plan  
Page 2 of 3

CAC Approved with 100 foot buffers.  
Buffer reduction request may be applied for  
in the future. 11/21/02 Leah Burns

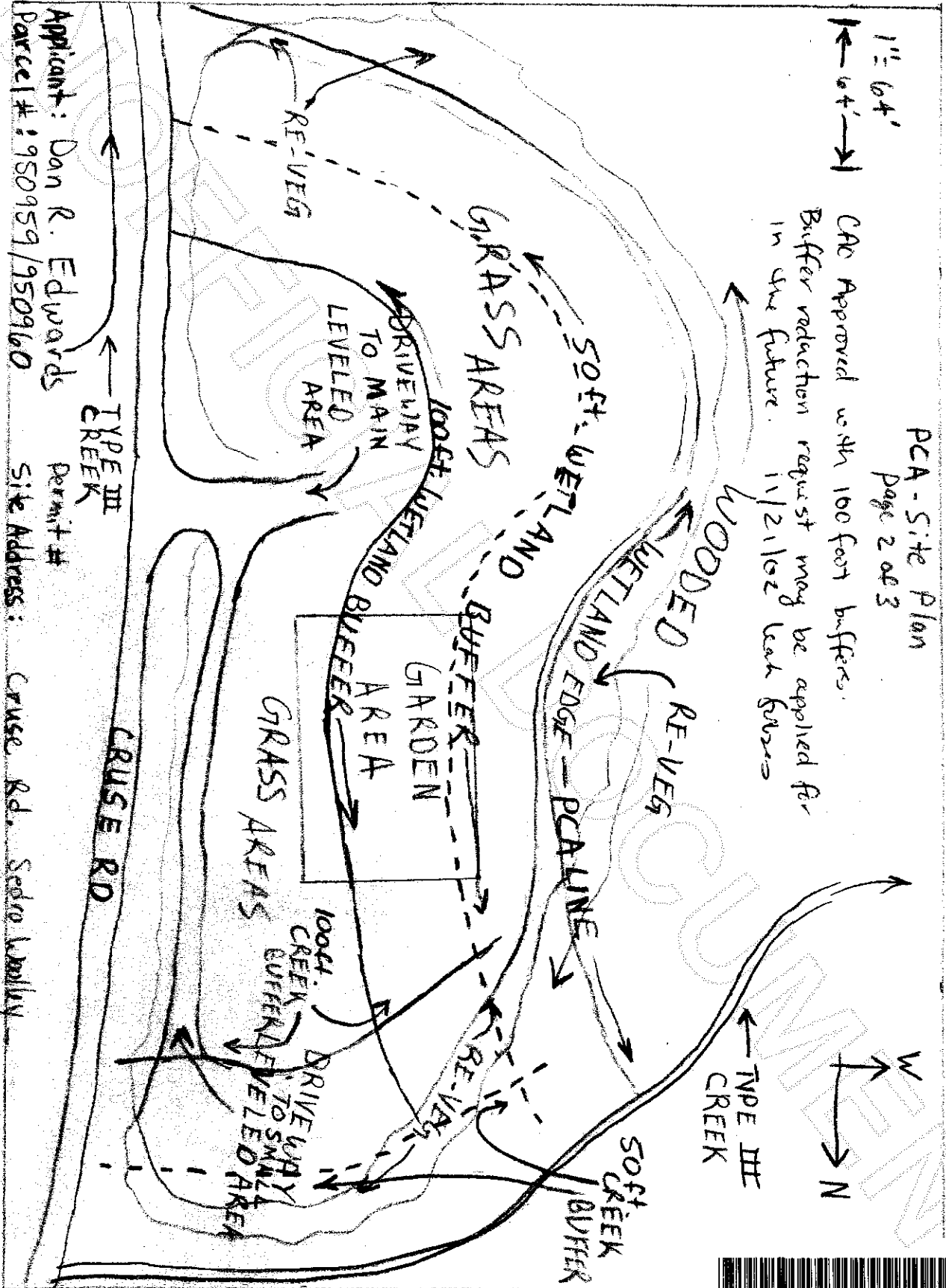

Applicant: Don R. Edwards  
Parcel #: 950959/950960

Permit #  
Site Address:

Cruse Rd. Sedro Woolley



200211210155  
Skagit County Auditor

APPLICANT: Dan R. Edwards

PCA-SITE PLAN  
Page 3 of 3

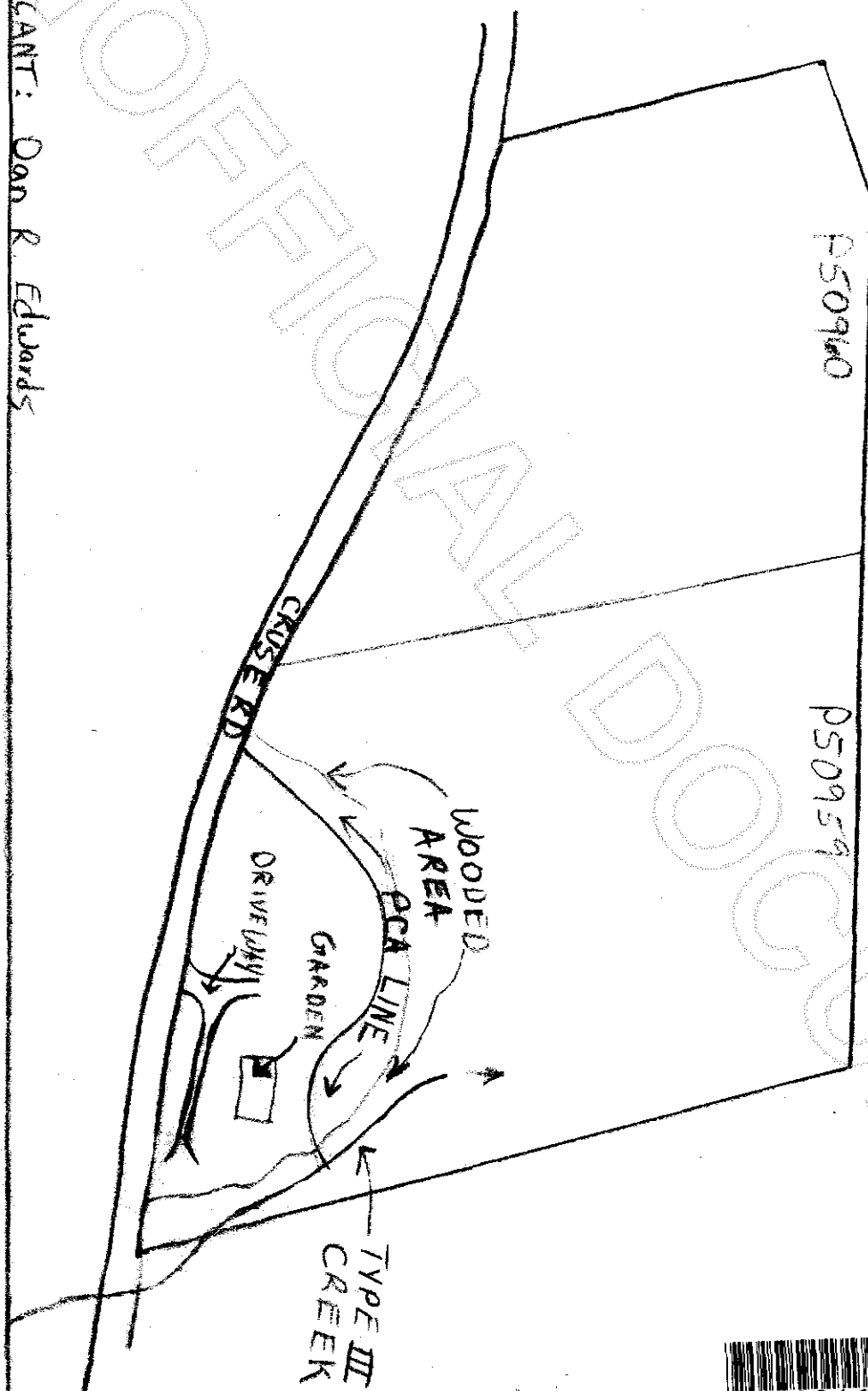

200211210155  
Skagit County Auditor