

Return to:

\_\_\_\_\_  
\_\_\_\_\_  
\_\_\_\_\_



200209160172

Skagit County Auditor

9/16/2002 Page 1 of 2 3:22PM

PROTECTED CRITICAL AREA SITE PLAN

Page 1 of 2

Grantor/Owner: Glenn C. Good & Kathryn B. Good

Grantee: PUBLIC

Site Address: 8889 E. Pressentin

Property ID #: P 68084 Assessors Tax Account #: 3968-000-007-

Legal Description: Sec. 13 Twp. 35 Rng. 7 / Plat Name Pressentine Lot 7

Permit/Activity #: PL02-0070 Creek

PROTECTED CRITICAL AREA (PCA) is to be left undisturbed in a natural state. No clearing, grading, filling, logging or removal of woody material, building, construction or road construction of any kind or planting of non-native vegetation is allowed within the PCA areas except as specifically permitted by Skagit County on a case-by-case basis consistent with Skagit County Code 14.24.

Representations on this site plan may be approximations only and should not be used for purposes other than for determining general locations of critical areas. Development activities beyond the scope of this plan may require additional studies and approvals.

The above references to "Grantor" and "Grantee" shall not be construed as a transfer of property ownership and are used solely for filing with the County Auditor.

Owner: [Signature] Date: 9/16/02

On this day personally appeared before me Glenn C. Good known to be the individual described herein and acknowledged to me that he signed the same as a free and voluntary act and deed for the uses and purposes therein mentioned.

[Signature], Notary Public in and for the State of Washington, residing at MOUNT VEENON Date: 9/16/02

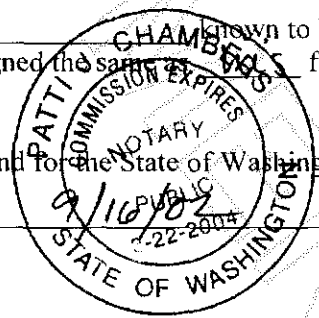

SOUTH SKAGIT HIGHWAY

(BRIDGE)

### CRITICAL AREA SITE PLAN

Lot Size: 18,471 sf  
Critical Areas: 13,979 sf (76%)

#### PLANTING LEGEND

- TREES (16)
- WESTERN HEMLOCK
- WESTERN RED CEDAR
- ◇ SHRUBS (21)
- ◇ SNOWBERRY
- ◇ INDIAN PLUM
- ◇ SALMONBERRY

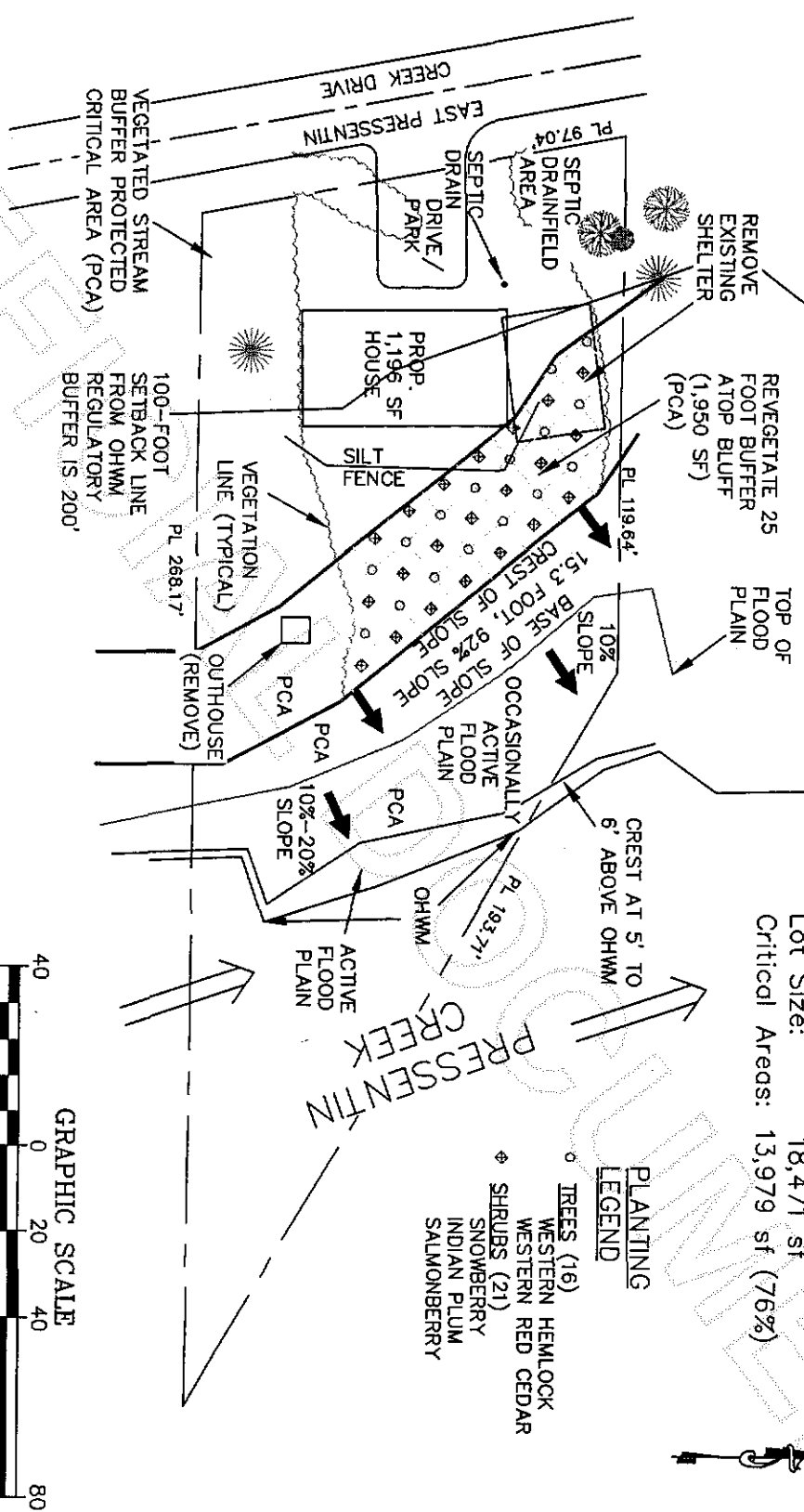

This drawing was created with a compass, tape measure, and clinometer and overlaid onto the plat of the property. This is an approximate map. **NOT A SURVEY**

Owners: Glen and Katy Good  
 Address: 8889 E. Presentin Drive  
 Parcel: P68125  
 Permit: PLO2-0070  
 Preparer: Edison Engineering  
 Date: February, 2002



200209160172

Skagit County Auditor