

Return to:



200208220094

Skagit County Auditor

8/22/2002 Page 1 of 2 3:06PM

PROTECTED CRITICAL AREA SITE PLAN

Page 1 of 2

Grantor/Owner: Leonard Schaller c/o Robert Lewis

Grantee: PUBLIC

Site Address: 34823 South Shore Drive

Property ID #: P 666500 Assessors Tax Account #: 3938-001-017-0000

Legal Description: Sec. 26 Twp. 33 Rng. 6 / Plat Name Lk Cav Div 2 Lot 17

Permit/Activity #: PL02-0306 Bik 1

PROTECTED CRITICAL AREA (PCA) is to be left undisturbed in a natural state. No clearing, grading, filling, logging or removal of woody material, building, construction or road construction of any kind or planting of non-native vegetation is allowed within the PCA areas except as specifically permitted by Skagit County on a case-by-case basis consistent with Skagit County Code 14.24.

Representations on this site plan may be approximations only and should not be used for purposes other than for determining general locations of critical areas. Development activities beyond the scope of this plan may require additional studies and approvals.

The above references to "Grantor" and "Grantee" shall not be construed as a transfer of property ownership and are used solely for filing with the County Auditor.

Owner: Robert M. Lewis Date: 8/22/02

On this day personally appeared before me Robert M. Lewis known to be the individual described herein and acknowledged to me that he signed the same as his free and voluntary act and deed for the uses and purposes therein mentioned.

Shirley A. Schell Notary Public in and for the State of Washington,
residing at Mount Vernon WA Date: 8/22/02

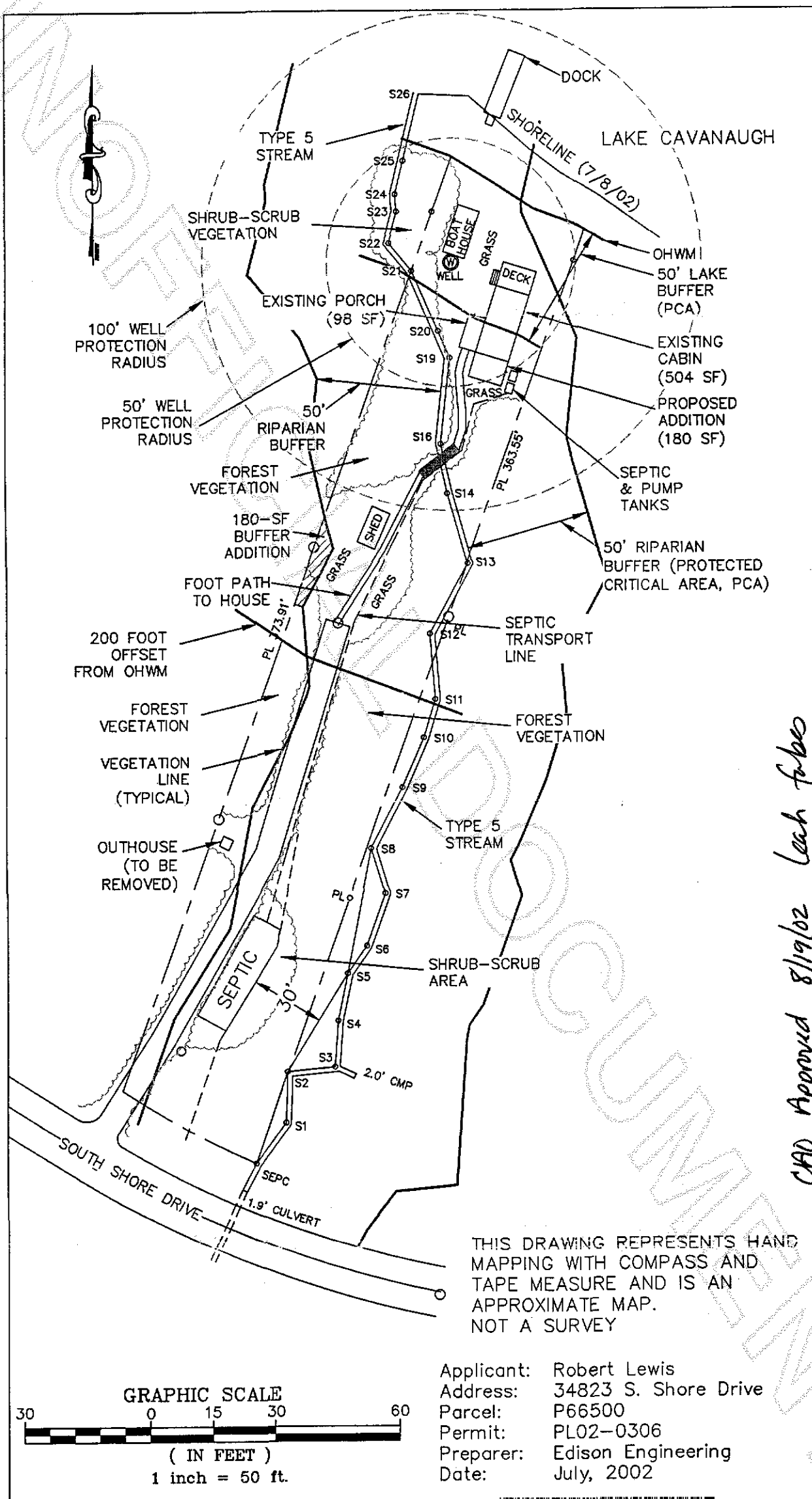

CAD Approved 8/19/02 Leah Forbes



200208220094

Skagit County Auditor