

Survey in Gov. Lot 1, Section 8, Township 35 North, Range 2 East, W.M.
Holiday Hideaway No. 1
Guemes Island,
Skagit County, Washington

LEGAL DESCRIPTION:

Lot 81, Block 6 of the Plat of Holiday Hideaway No. 1 as per the plat filed in Volume 8 of Plats at Pages 36 through 42, records of Skagit County, Washington.

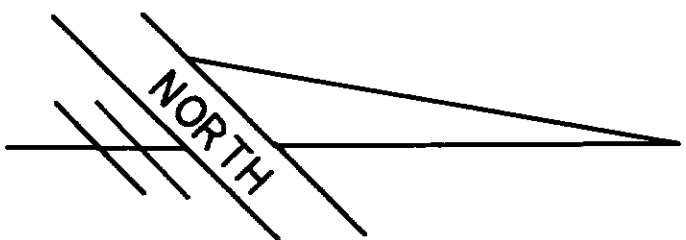

1"=30'

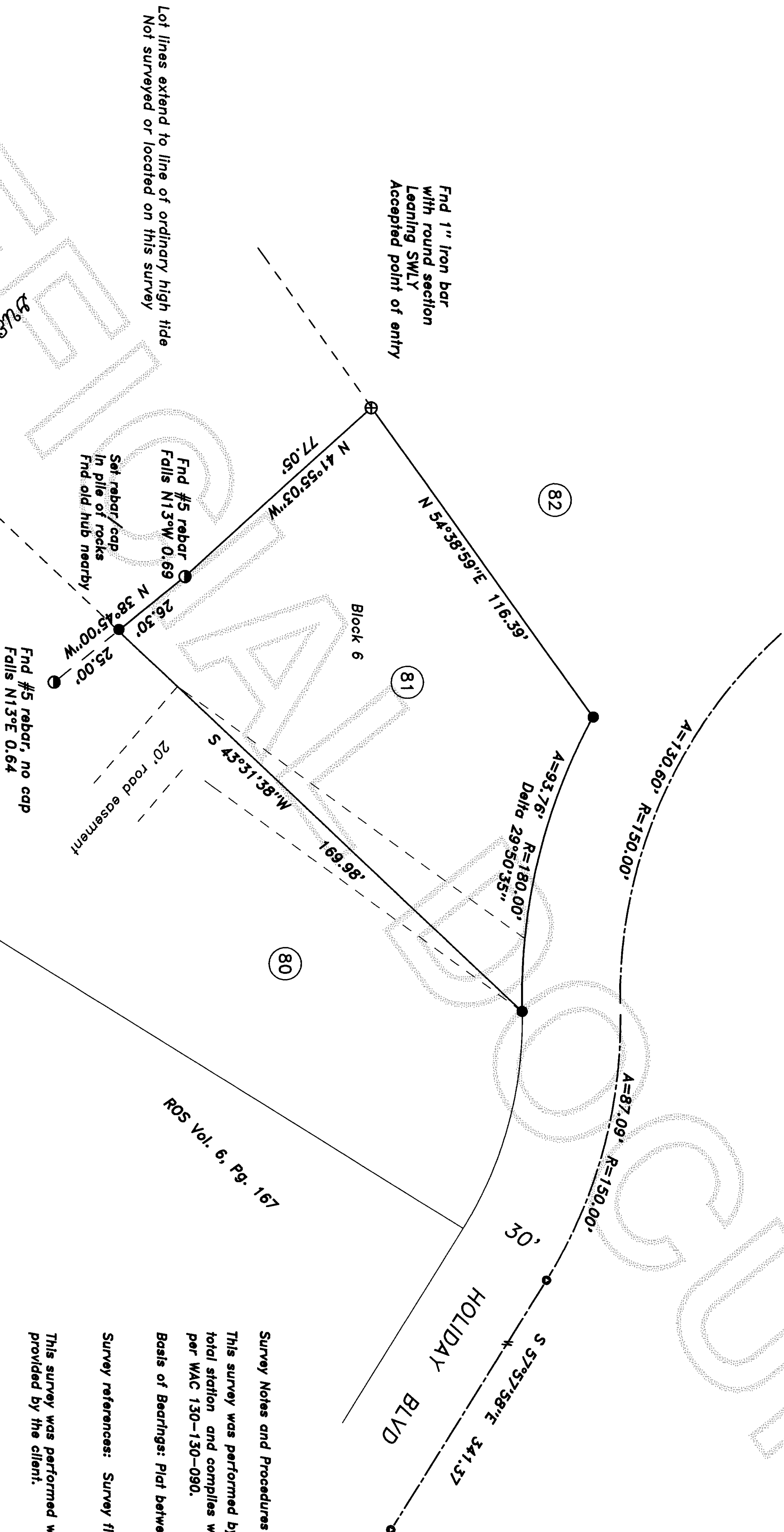

Survey Notes and Procedures

This survey was performed by standard field traverse with a 02" electronic total station and complies with the minimum required survey precision of 1:10,000 per WAC 130-130-090.

Basis of Bearings: Plat between found c/l monuments.

Survey references: Survey filed in volume 6, surveys at page 167.

This survey was performed without the benefit of a current title report. Legals were provided by the client.

- Found brass cap in concrete mon.
- Found as noted hereon
- Set #5 rebar/cap "Mowrer"-21,520"

MICHAEL MOWRER & ASSOCIATES
PROFESSIONAL SURVEYING SERVICES
17424 Mallard Cove Lane, Mount Vernon, Wa. 98274
(360) 422-6097

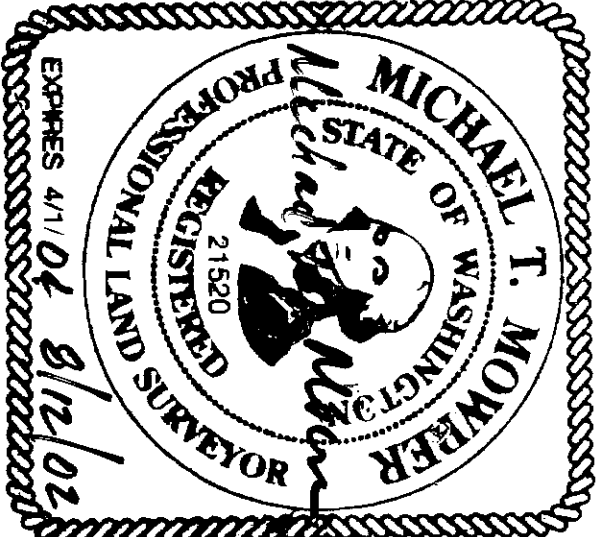

Filed for record this 31st day of August, 2002, at 12:59 PM
at the request of Mike Mowrer, Records of Skagit County, Wa.
MICHAEL MOWRER, Surveyor
County Auditor or Deputy Auditor

This map correctly represents a survey made by me or under my direction in conformance with the requirements of the Survey Recording Act at the request of: Jim Nichols
Michael T. Mowrer SURVEYOR'S CERTIFICATE
Michael T. Mowrer PLS No. 21,520

Record of Survey			
For Jim Nichols			
Scale: 1"=30'	Date: Aug. 2002	Job No: 02-21	
Drawn by: MTM	Chkd by: Mike	Sheet 1 of 1	