

Return to:



200208060012

Skagit County Auditor

8/6/2002 Page 1 of 2 9:15AM

PROTECTED CRITICAL AREA SITE PLAN

Page 1 of 2

Grantor/Owner: STATE OF WASHINGTON, DEPT. OF ECOLOGY

Grantee: PUBLIC

Site Address: 10441 BATVIEW-EDISON ROAD

Property ID #: P 34954, 34955 Assessors Tax Account #: _____

Legal Description: Sec. 30 Twp. 35 Rng. 3 / Plat Name _____ Lot _____

Permit/Activity #: BP02-0123

PROTECTED CRITICAL AREA (PCA) is to be left undisturbed in a natural state. No clearing, grading, filling, logging or removal of woody material, building, construction or road construction of any kind or planting of non-native vegetation is allowed within the PCA areas except as specifically permitted by Skagit County on a case-by-case basis consistent with Skagit County Code 14.24.

Representations on this site plan may be approximations only and should not be used for purposes other than for determining general locations of critical areas. Development activities beyond the scope of this plan may require additional studies and approvals.

The above references to "Grantor" and "Grantee" shall not be construed as a transfer of property ownership and are used solely for filing with the County Auditor.

Owner: STATE OF WASHINGTON, DEPT. OF ECOLOGY
CORT LIDDELL, Date: 8.6.02

On this day personally appeared before me CORT LIDDELL known to be the individual described herein and acknowledged to me that he signed the same as his free and voluntary act and deed for the uses and purposes therein mentioned.

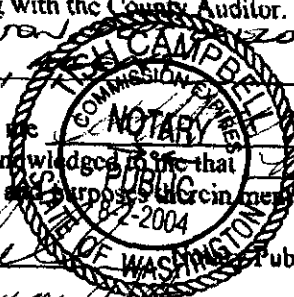

Michelle Campbell Notary Public in and for the State of Washington,
residing at Mount Vernon WA Date: 08/06/02

PROTECTED CRITICAL AREA SITE PLAN

Page 2 of 2

Applicant: STATE OF WASHINGTON D.O.B.

Permit #: BP-02-0123

Parcel #: 34954, 34955

Site Address: 10441 BATVIEW EDISON RD.

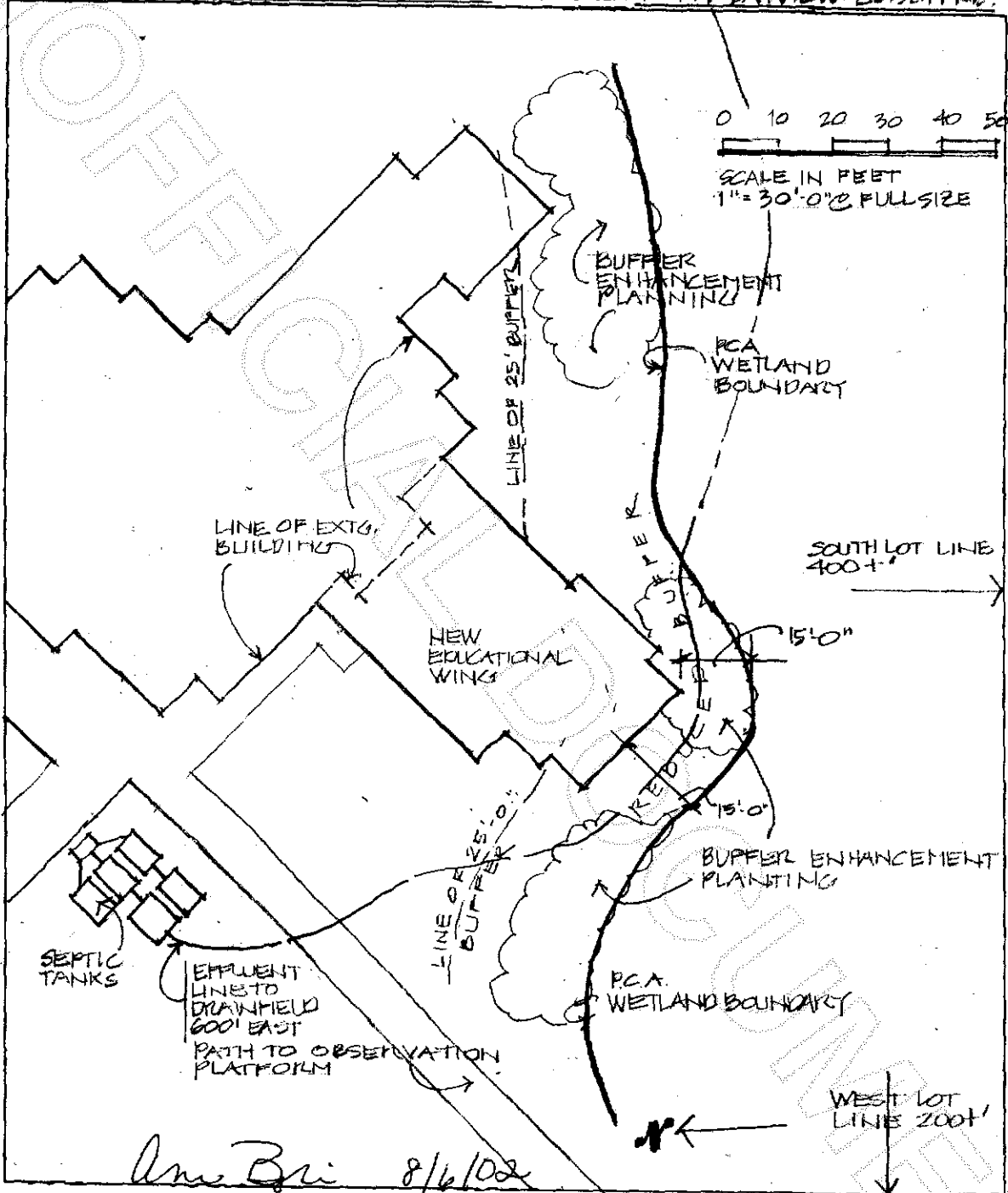

Skagit County CAO Staff Signature

Date

Applicant Signature

Date



200208060012

Skagit County Auditor