

LINE NO.	BEARING	DISTANCE
L1	S 89°38'01" E	106.74
L2	S 89°46'15" E	123.25
L3	N 00°01'17" W	40.85
L4	S 89°46'15" E	104.32
L5	N 01°35'03" W	16.70
L6	N 00°01'17" W	25.48
L7	S 81°26'13" E	64.04
L8	S 81°00'40" E	329.99
L9	N 00°01'17" W	334.97
L10	N 00°01'17" W	143.86
L11	S 75°59'20" E	131.54
L12	S 75°59'20" E	135.46
L13	N 04°00'40" E	329.99

THIS PORTION OF ROAD WAS  
COMPILED FROM DNR GIS DATA.

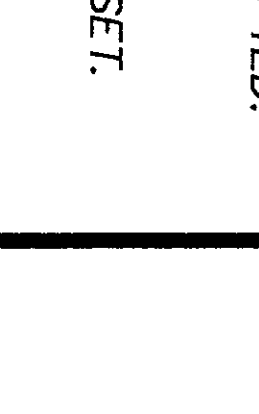
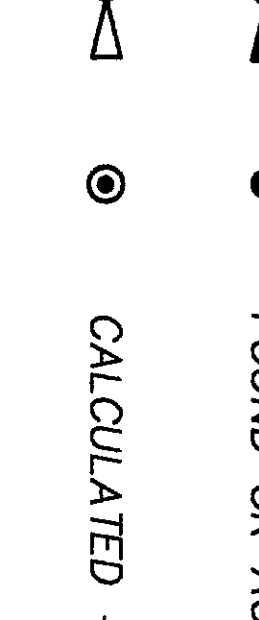
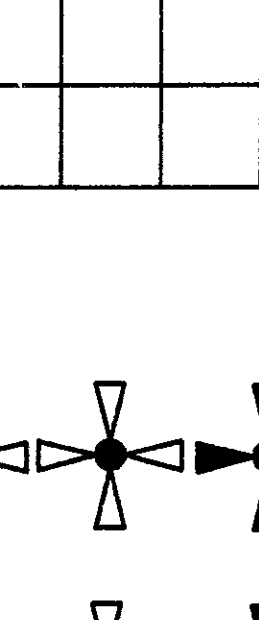
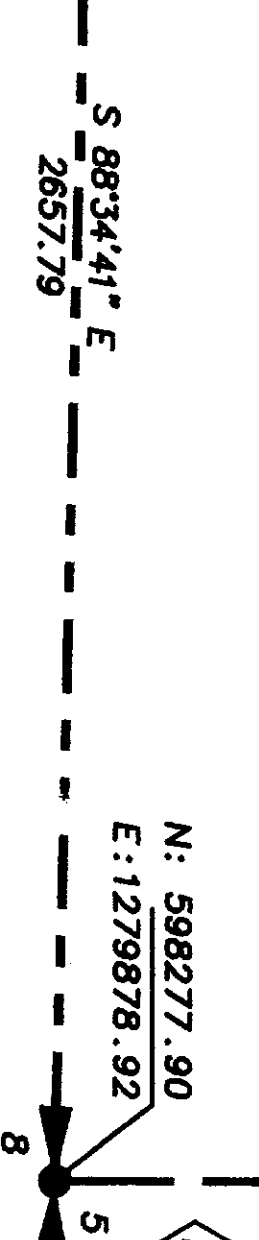
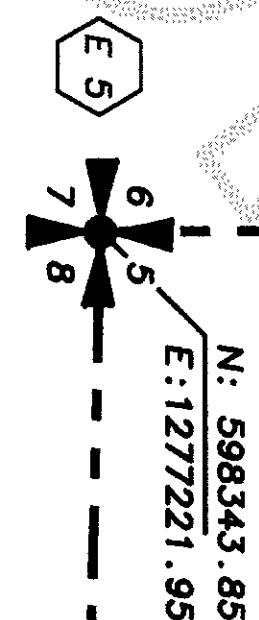
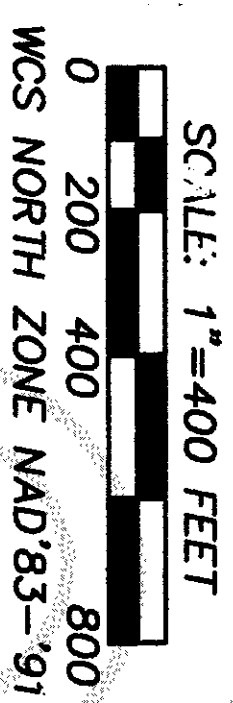
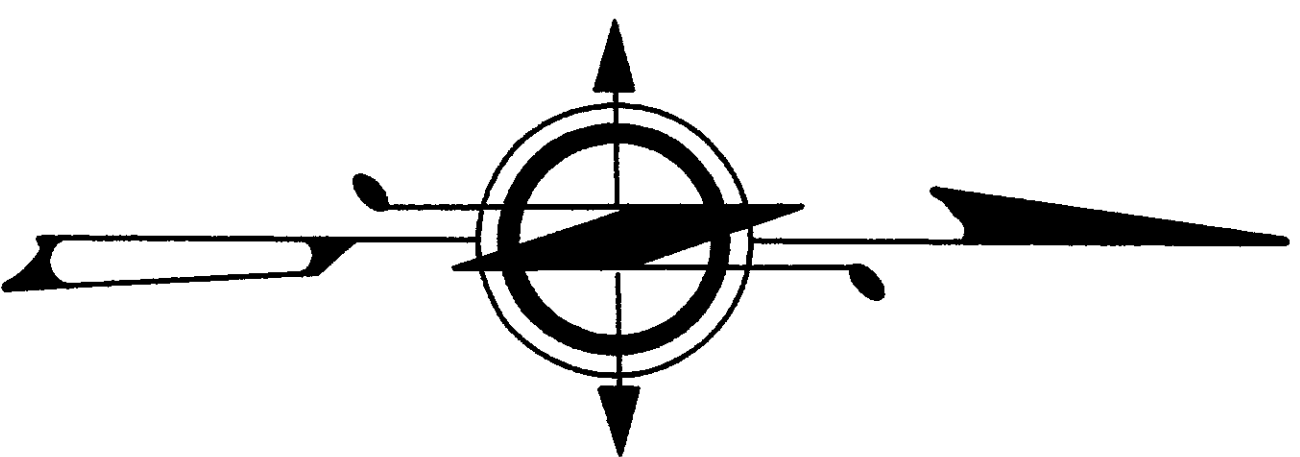

DESCRIPTION OF STATE TRUST LAND SURVEYED  
THOSE PORTIONS OF GOVERNMENT LOT 4 AND THE  
SW 1/4 NW 1/4 SECTION 5, TOWNSHIP 36 NORTH, RANGE 4 EAST,  
W.M., STRAIGHT COUNTY, WASHINGTON, AS DESCRIBED IN  
ST. UTILITY WARRANTY DEED RECORDED UNDER AUDITOR'S FILE  
NUMBER 971050011.\*

NOTE: THIS DEED EXCEPTS OUT PORTIONS OF THE  
SW 1/4 NW 1/4 CONVEYED TO ALGER LIGHT & WATER COMPANY  
BY DEED RECORDED JANUARY 14, 1925, UNDER AUDITOR'S FILE  
NUMBER 180145. OUR SURVEY DID NOT STAKE THE  
BOUNDARIES OF SAID CONVEYANCE AND THE COMPANY  
KNOWS AS 'ALGER LIGHT & WATER' NO LONGER EXISTS.  
FURTHER RESEARCH IS NEEDED TO DETERMINE WHO OWNS THE  
LAND DESCRIBED IN THIS DEED. IT WAS NOTED THAT THE  
COUNTY ASSESSOR DOES NOT LIST IT AS A SEPARATE  
TAXABLE PARCEL WITHIN THE STATE OWNERSHIP.

BASIS OF BEARINGS  
WASHINGTON COORDINATE SYSTEM, NAD83/91, NORTH ZONE,  
DERIVED FROM GLOBAL POSITIONING SYSTEM TIES TO THE  
FOLLOWING CONTROL STATIONS:

STATION	NORTHING	EASTING
GP37005-24Z	594,047.839	1,274,832.457
DNR 7114	596,605.058	1,285,487.067
DNR 7116	606,878.502	1,278,363.201
DNR 7121	601,872.328	1,273,925.656

NEW POSITIONS ESTABLISHED DURING THIS SURVEY USING GPS  
METHODS:

STATION	NORTHING	EASTING
DNR 7279	599,843.120	1,276,576.092
DNR 7280	600,462.854	1,283,575.073
DNR 7281	597,912.644	1,279,551.605
DNR 7282	599,499.508	1,276,133.464

CONVERGENCE  
-106.38" @ 122719.30" WEST LONGITUDE

THE PURPOSE OF THIS SURVEY WAS TO MONUMENT THE  
CORNERS AND POST SOME OF THE BOUNDARIES OF STATE  
TRUST LANDS.

STATE BOUNDARIES WERE POSTED WITH 5-FOOT LONG RED  
CARSONITE POSTS SET AT INTERVALS OF 220 FEET, ON  
AVERAGE.

THE ROAD COMING INTO GOVERNMENT LOT 4 FROM CAMP 2  
ROAD SERVES SEVERAL OWNERS. THE STATE'S DEED (AN  
971050011) DESCRIBES ITS OWNERSHIP AS CARRYING TO THE  
NORTHERLY BOUNDARY OF THE COUNTY ROAD (SEE EXCEPTION  
FOR PROPERTY CONVEYED TO A.M. MORGAN). THE WIDTH OF THE  
ROAD IS NOT SPECIFIED IN THE DEEDS. THE ACREAGE SHOWN  
ON OUR DRAWING FOR THE STATE-OWNED PORTION OF  
GOVERNMENT LOT 4 INCLUDES THE 12 FOOT-WIDE DRIVING  
SURFACE OF THE ROAD. OTHERS MAY HAVE A LESS RIGHTS TO  
THE ROAD THROUGH ONE OR MORE LEGAL THE LIES.

(NARRATIVE CONTINUED ON SHEET 2.)

"CAIN'S VIEW" SURVEY

SEE SHEET 2 FOR DETAIL SHOWING EXISTING FEATURES NEAR  
THE "FOWLER" PARCEL IN THE SW 1/4 OF THE NW 1/4,  
CONTINUATION OF SURVEY NARRATIVE AND THE FIRST PORTION  
OF THE LIST OF SURVEY DOCUMENTS USED FOR REFERENCE.  
SEE SHEET 3 FOR CONTINUATION OF LIST OF SURVEY DOCUMENTS  
USED FOR REFERENCE AND FIRST PORTION OF CORNER NOTES.  
SEE SHEET 4 FOR CONTINUATION OF CORNER NOTES & GPS DIAGRAM.  
SEE SHEET 5 FOR DETAIL OF COSTANT PROPERTY.  
SEE SHEET 6 FOR DETAIL OF THE SW 1/4 OF THE NW 1/4.

LEGEND

STANDARD DNR MONUMENTS ARE:  
2 3/8" O.D. ALUMINUM ALLOY PIPE WITH "BREAKAWAY" PLASTIC BASE.  
3 1/4" DIAMETER ALUMINUM ALLOY CAP STAMPED WITH PROPER CORNER  
IDENTIFICATION. PERMANENT, VERTICALLY ORIENTED MAGNETS ARE  
INCLUDED IN THE MONUMENT BASE AND CAP.  
STANDARD DNR CAPS ARE:  
3 1/4" DIAMETER ALUMINUM ALLOY DISKS WITH A VERTICALLY ORIENTED  
MAGNET AND STAMPED WITH PROPER CORNER IDENTIFICATION. SET AS NOTED.  
DNR CONCRETE MONUMENTS ARE 3" DIAMETER WITH BRASS CAP STAMPED WITH  
PROPER CORNER IDENTIFICATION.  
DNR IRON PIPES ARE 1" DIAMETER WITH BRASS CAP STAMPED WITH PROPER  
CORNER IDENTIFICATION.

CORNER SYMBOLS:

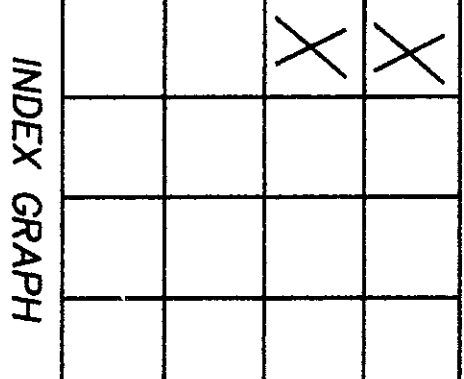
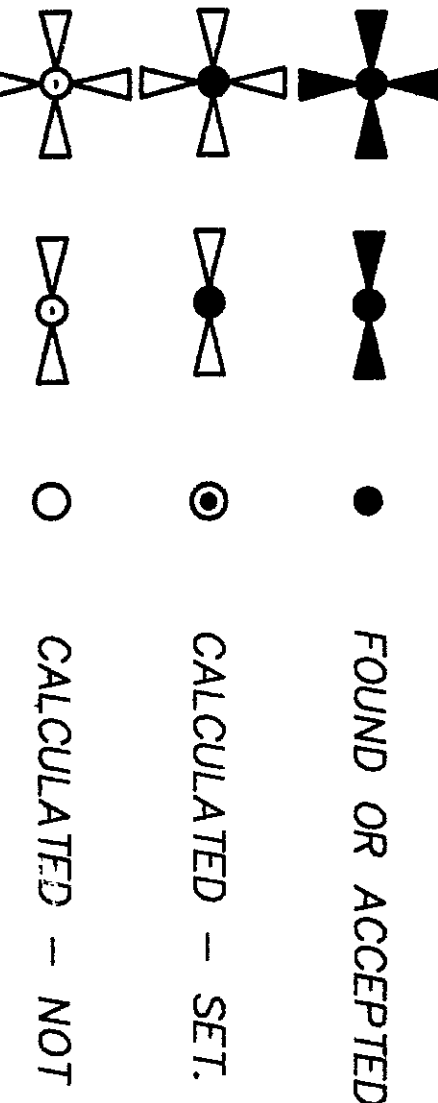

A SURVEY IN

SECTION 5, TOWNSHIP 36 NORTH, RANGE 4 EAST, W.M.

STATE OF WASHINGTON  
DEPARTMENT OF NATURAL RESOURCES

CHECKED BY: GARY S. HERRICK, PLS  
SHEET 1 OF 6  
F.M. # 1314

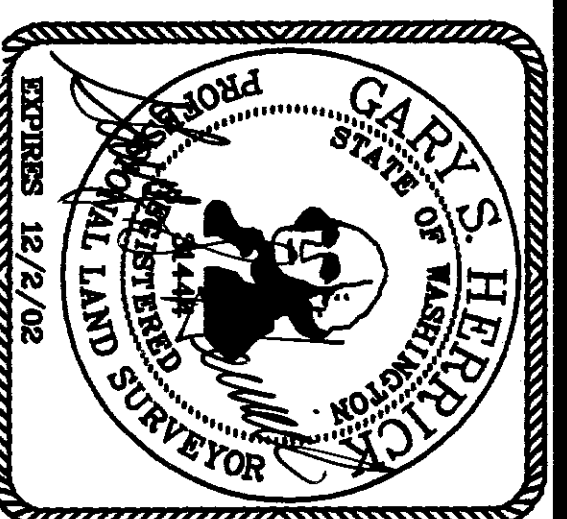

THIS MAP CORRECTLY REPRESENTS A SURVEY MADE BY ME OR  
UNDER MY DIRECTION IN CONFORMANCE WITH THE REQUIREMENTS  
OF THE SURVEY RECORDING ACT AT THE REQUEST OF THE  
WASHINGTON STATE DEPARTMENT OF NATURAL RESOURCES  
IN APRIL, 2002.  
GARY S. HERRICK, PLS  
CERTIFICATE NUMBER 31444

AUDITOR'S CERTIFICATE  
FILED FOR RECORD THIS 5TH DAY OF August, 2002  
AT 10:04 AM. IN BOOK \_\_\_\_\_ OF SURVEYS AT PAGE \_\_\_\_\_  
AT THE REQUEST OF THE WASHINGTON STATE DEPARTMENT OF  
NATURAL RESOURCES.  
200208050105  
AUDITOR'S FILE NUMBER  
by Noma Goumet  
SKAGIT COUNTY AUDITOR



CONCRETE DAM-  
15 ACROSS AND  
1' WIDE--FIELD-TIED.

SW CORNER  
GOVT. LOT 4

THIS PORTION OF ROAD WAS  
COMPILED FROM DNR GIS DATA.

200208050105  
Skagit County Auditor  
8/5/2002 Page 2 of 6 10:04AM

SE CORNER  
GOVT. LOT 4

EXISTING GRAVEL ROAD  
FIELD-TIED IN MARCH, 2002  
DRIVING SURFACE IS 12' WIDE.

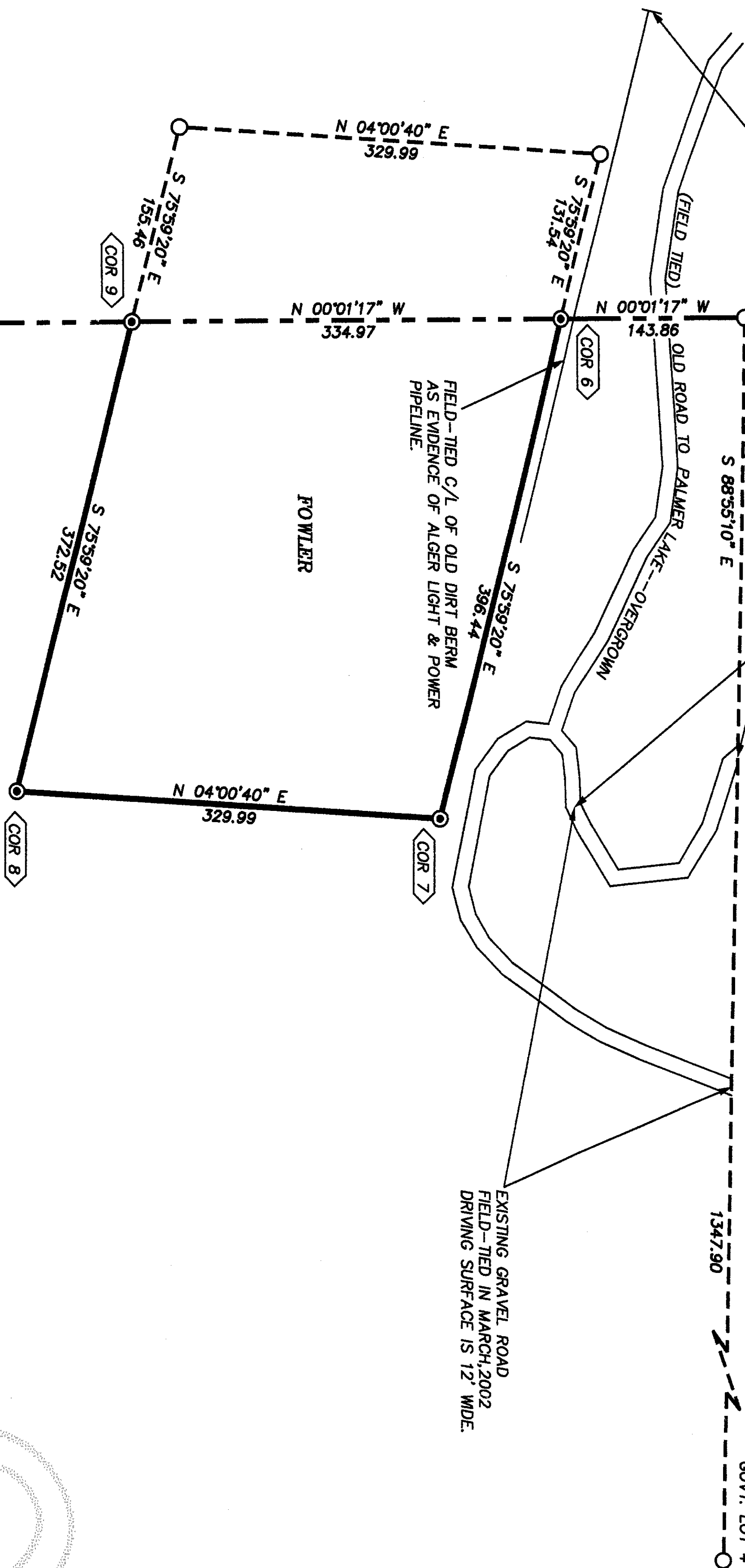

STATE

N: 601091.29  
E: 1277218.71  
6

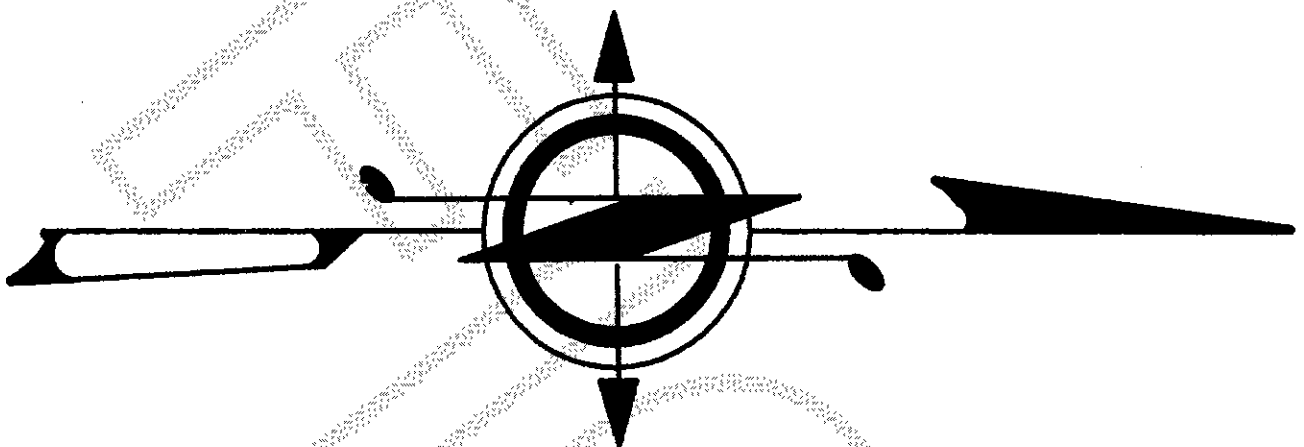

SCALE: 1"=100 FEET  
0 50 100 200  
WCS NORTH ZONE NAD'83-91

CANSWENSH12.DWG A2002

AUDITOR'S CERTIFICATE

FILED FOR RECORD THIS \_\_\_\_\_ DAY OF \_\_\_\_\_, 2002.  
AT \_\_\_\_\_ M. IN BOOK \_\_\_\_\_ OF SURVEYS AT PAGE \_\_\_\_\_  
AT THE REQUEST OF THE WASHINGTON STATE DEPARTMENT OF  
NATURAL RESOURCES.

AUDITOR'S FILE NUMBER

SKAGIT COUNTY AUDITOR

SURVEYOR'S CERTIFICATE

THIS MAP CORRECTLY REPRESENTS A SURVEY MADE BY ME OR  
UNDER MY DIRECTION IN CONFORMANCE WITH THE REQUIREMENTS  
OF THE SURVEY RECORDING ACT AT THE REQUEST OF THE  
WASHINGTON STATE DEPARTMENT OF NATURAL RESOURCES  
IN APRIL, 2002.

*Gary S. Herrick*  
GARY S. HERRICK, PLS

CERTIFICATE NUMBER

31444

7-30-02

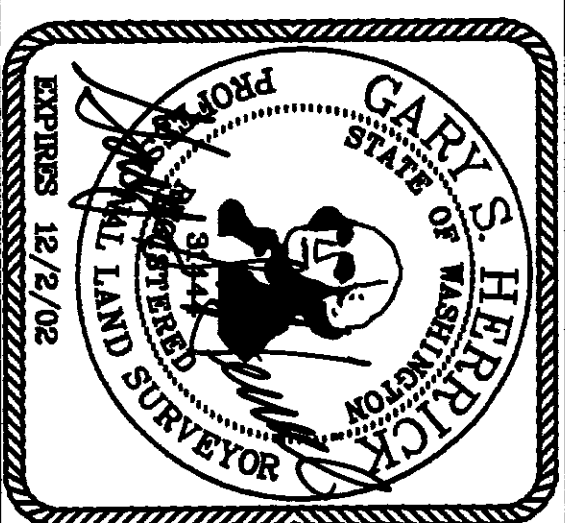

THE PRIVATE PARCEL IN THE SW 1/4 NW 1/4 OF SECTION 5 IS OWNED BY EMMETT AND DOROTHY FOWLER AND IS DESCRIBED IN THE DEED RECORDED UNDER AUDITOR'S FILE NUMBER 197045. THE DEED DESCRIBED UNDER THIS PARCEL CONTAINED AN AMBIGUITY. IT IS NOT POSSIBLE TO BEGIN AT THE NORTHWEST CORNER OF SECTION 5 AND WORK YOUR WAY THROUGH THE DESCRIPTION TO THE NORTHWEST CORNER OF THE 4-ACRE PARCEL, AND BE 117 FEET FROM THE DAM. WE SUSPECT THAT THE STANDARD CORNER OF SECTIONS 5 & 6, THE DAM, BROKE DOWN BUT WITH REMAINS STILL IN EXISTENCE. WAS USEFUL IN CONTROLLING THE LOCATION OF THE 4-ACRE PARCEL. WE ALSO HELD EVIDENCE OF THE AS-BUILT ALGER LIGHT & WATER COMPANY PIPE LINE TO CONTROL THE ALIGNMENT OF THE NORTH LINE OF SAID 4-ACRE PARCEL.

ACCORDING TO A 1972 SURVEY IN SECTION 6 BY RADER, LEONARD & ASSOCIATES, IRON PIPES WERE SET ON THE LINE BETWEEN THE E 1/4 OF SECTION 6 AND THE CLOSING CORNER OF SECTIONS 6 & 5. WE DID NOT SEARCH FOR THESE DURING OUR SURVEY BUT WOULD EXPECT THEM TO BE WITHIN 2 FEET OF OUR LINE. THEY WOULD NOT LIKELY BE CLOSER THAN THAT DUE TO THE FACT THAT WE CALCULATED THE CLOSING CORNER OF SECTIONS 6 & 5 TO BE 2.15 FEET WEST OF THEIR LOCATION.

SHORT PLATS IN 1976 AND 1982 SET PROPERTY CORNERS ALONG THE WEST LINE OF GOVERNMENT LOT 3 AND THE EAST AND SOUTH LINES OF THE SW 1/4 NW 1/4 SECTION 5. WE DID NOT SEARCH FOR THESE AND A COMPARISON OF OUR MEASUREMENTS INDICATES THAT THE PROPERTY CORNER MARKERS OF RECORD SHOULD BE WITHIN 1 FOOT OF THE LINES SHOWN ON OUR MAP.

LIST OF SURVEY DOCUMENTS USED FOR REFERENCE

RECORDING INFORMATION REFERS TO THE RECORDS OF THE SKAGIT COUNTY AUDITOR, UNLESS OTHERWISE NOTED.

NOTE: THE PARENTHETICAL ITEM NUMBERS ARE USED WITHIN THE HISTORY SECTION FOR EACH CORNER. A REFERENCE TO A GIVEN SURVEY WITHIN SAID HISTORY SECTION MAY SHOW ONE OR MORE RECORDS FROM THE FOLLOWING LIST.

(1) GENERAL LAND OFFICE SURVEY OF THE 9TH STANDARD PARALLEL, EAST BOUNDARY AND SUBDIVISION LINES OF TOWNSHIP 36 NORTH, RANGE 4 EAST, UNDER CONTRACT NUMBER 185, DATED DECEMBER 9, 1873. JOSEPH M. SNOW, U.S. DEPUTY SURVEYOR.

(2) GENERAL LAND OFFICE SURVEY RETRACING THE 9TH STANDARD PARALLEL, AND WEST BOUNDARY OF TOWNSHIP 37 NORTH, RANGE 4 EAST, UNDER CONTRACT NUMBER 289, DATED FEBRUARY 13, 1883. OLIVER B. IVERSON, U.S. DEPUTY SURVEYOR.

(3) UNRECORDED SURVEY IN SECTION 6 BY RADER, LEONARD & ASSOCIATES (HAROLD P. RADER, PLS), DATED NOVEMBER 1972.

(4) PLAT OF CANE LAKE, IN SECTION 32, BY ROY C. GIBSON, PLS, RECORDED IN BOOK 7 OF PLATS AT PAGES 61 & 62, RECORDS OF WHATCOM COUNTY AUDITOR, DATED 1941.

(5) RECORD OF SURVEY IN SECTION 4, BY THOMPSON ENGINEERING (THEODORE B. THOMPSON, PE), RECORDED IN BOOK 1 OF SURVEYS AT PAGE 24, DATED 12-7-1973.

(6) RECORD OF SURVEY IN SECTIONS 4 & 5, BY THOMPSON ENGINEERING (THEODORE B. THOMPSON, PE), RECORDED IN BOOK 1 OF SURVEYS AT PAGE 96, DATED 10-15-1974.

(7) RECORD OF SURVEY IN SECTION 8, BY RADER & LEONARD (DONALD R. SEMRAU, PLS), RECORDED IN BOOK 1 OF SURVEYS AT PAGE 133, DATED 2-14-1975.

(8) CHASE-CHALONER SHORT PLAT IN SECTION 32, BY RONALD T. JEPSON, PLS, RECORDED IN BOOK 2 OF SHORT PLATS AT PAGE 130, RECORDS OF WHATCOM COUNTY, DATED 10-5-1977.

(9) RECORD OF SURVEY IN SECTION 8, BY CONSTRUCTION SURVEYORS (DEAN E. MUNTER, PLS), RECORDED IN BOOK 2 OF SURVEYS AT PAGE 50, DATED 10-6-1977.

(10) RECORD OF SURVEY IN SECTION 32, BY CASCADE SURVEYING & ENGINEERING (FRED F. POMER, PLS), RECORDED UNDER WHATCOM COUNTY AUDITOR NUMBER 1315360, DATED 2-15-1978.

(11) RECORD OF SURVEY IN SECTION 4, BY THOMPSON ENGINEERING (THEODORE B. THOMPSON, PE), RECORDED IN BOOK 3 OF SURVEYS AT PAGE 101, DATED 3-5-1981.

(12) MINOR SHORT PLAT IN SECTION 32, BY LEONARD & BOUDINOT (JEFFREY A. SKODJE, PLS), RECORDED IN WHATCOM COUNTY AUDITOR'S BOOK 6 OF SHORT PLATS AT PAGE 90, DATED 10-13-1981.

(13) RECORD OF SURVEY IN SECTION 5, BY LARRY STEELE & ASSOCIATES (LAWRENCE W. STEELE, PLS), RECORDED IN BOOK 6 OF SURVEYS AT PAGE 245, DATED 8-15-1986.

(14) RECORD OF SURVEY IN SECTION 4, BY SKAGIT SURVEYORS (JOHN ABENROTH, PLS), RECORDED IN BOOK 8 OF SURVEYS AT PAGE 1, DATED 5-16-1988.

(15) RECORD OF SURVEY IN SECTION 4, BY AYERS-HARRISON (PETER R. HARRISON, PLS), RECORDED IN BOOK 8 OF SURVEYS AT PAGE 8, DATED 5-31-1988.

(16) RECORD OF SURVEY IN SECTION 8, BY GEORGIA-PACIFIC (DENNIS M. DEMEYER, PLS), RECORDED IN BOOK 8 OF SURVEYS AT PAGE 69, DATED 10-13-1988.

(17) JOSHUA SHORT PLAT IN SECTION 32, BY SKAGIT SURVEYORS (JOHN L. ABENROTH, PLS), RECORDED IN BOOK 20 OF SHORT PLATS AT PAGE 59, DATED 3-8-1990.

(18) RECORD OF SURVEY IN SECTION 8, BY FOREST SHOEMAKER, PLS, RECORDED IN BOOK 10 AT PAGE 140, DATED 11-2-1990.

(19) RECORD OF SURVEY IN SECTION 4, BY FOREST SHOEMAKER, PLS, RECORDED IN BOOK 12 OF SURVEYS AT PAGE 190, DATED 5-29-1992.

(20) RECORD OF SURVEY IN SECTION 32, BY SKAGIT SURVEYORS (JOHN ABENROTH, PLS), RECORDED UNDER WHATCOM COUNTY AUDITOR'S FILE NUMBER 940210107, DATED 2-10-1994.

(21) RECORD OF SURVEY IN SECTION 32, BY CONSTRUCTION SURVEYORS (DALE D. UNDERHILL, PLS), RECORDED UNDER WHATCOM COUNTY AUDITOR'S NUMBER 940915159, DATED 9-15-1994.

(22) WILLIAM R. CLUSTER SHORT PLAT IN SECTION 32, BY CONSTRUCTION SURVEYORS (DALE D. UNDERHILL, PLS), RECORDED UNDER WHATCOM COUNTY AUDITOR'S FILE NUMBER 960220069, DATED 7-20-1996.

(23) RECORD OF SURVEY IN SECTION 5, BY LEONARD, BOUDINOT & SKODJE (JEFFREY A. SKODJE, PLS), RECORDED IN BOOK 18 OF SURVEYS AT PAGE 59, DATED 4-9-1996.

(24) RECORD OF SURVEY IN SECTION 4, BY NORTHWEST SURVEYING (DEAN M. DEMEYER, PLS), RECORDED IN BOOK 18 OF SURVEYS AT PAGE 68, DATED 4-30-1996.

(25) RECORD OF SURVEY IN SECTION 7, BY SKAGIT SURVEYORS (JOHN ABENROTH, PLS), RECORDED IN BOOK 18 OF SURVEYS AT PAGE 136, DATED 7-23-1996.

(26) RECORD OF SURVEY IN SECTION 32, BY LARRY STEELE & ASSOCIATES (LAWRENCE STEELE, PLS), RECORDED UNDER WHATCOM COUNTY AUDITOR'S FILE NUMBER 96122, DATED 12-2-1996.

(27) RECORD OF SURVEY IN SECTIONS 4 & 5, BY BLUM & ASSOCIATES (KEVIN BLUM, PLS), RECORDED IN BOOK 19 OF SURVEYS AT PAGE 101, DATED 4-25-1997.

(28) RECORD OF SURVEY IN SECTION 31, BY DEPARTMENT OF NATURAL RESOURCES (GARY HERRICK, PLS), RECORDED UNDER WHATCOM COUNTY AUDITOR'S FILE NUMBER 970516001, DATED 5-16-1997. SURVEY AMENDED UNDER 1970700526.

(29) RECORD OF SURVEY IN SECTION 5, BY SKAGIT SURVEYORS (JOHN ABENROTH, PLS), RECORDED UNDER AUDITOR'S FILE NUMBER 200007260101, DATED 7-26-2000.

(30) RECORD OF SURVEY IN SECTIONS 5 & 8, BY AZIMUTH NORTHWEST (STUART B. VAN BUREN, PLS), RECORDED UNDER AUDITOR'S FILE NUMBER 200102020088, DATED 2-2-2001.

(31) RECORD OF SURVEY IN SECTION 4, BY AZIMUTH NORTHWEST (STUART B. VAN BUREN, PLS), RECORDED UNDER AUDITOR'S FILE NUMBER 200102020089, DATED 2-2-2001.

(32) WILLARD SHORT PLAT IN SECTION 32, BY SKAGIT SURVEYORS (JOHN ABENROTH, PLS), RECORDED UNDER WHATCOM COUNTY AUDITOR'S FILE NUMBER 2010300160, DATED 3-2-2001.

(33) SILVER CREEK RANCH DIVISION NO. 2, IN SECTION 5, BY CASCADE SURVEYING (THOMAS V. WILLIAMS), RECORDED IN BOOK 2 OF SHORT PLATS AT PAGES 1 & 2, DATED 11-23-1976.

(34) SILVER CREEK RANCH DIVISION 1, IN SECTION 5, BY CASCADE SURVEYING (THOMAS V. WILLIAMS), RECORDED IN BOOK 1 OF SHORT PLATS AT PAGE 35, DATED 6-16-1976. REVISED 6-29-1976 IN BOOK 1, PAGE 142.

(35) SHORT PLAT NO. 53-81, IN SECTION 5, BY THOMPSON ENGINEERING (THEODORE B. THOMPSON, PLS), RECORDED IN BOOK 5 OF SHORT PLATS AT PAGE 159, DATED 12-31-1981.

(36) SHORT PLAT NO. 14-82, IN SECTION 5, BY LEONARD & BOUDINOT (JOHN LEONARD JR., PLS), RECORDED IN BOOK 6 OF SHORT PLATS AT PAGE 8, DATED 8-9-1982.

(37) SHORT PLAT NO. 26-82, IN SECTIONS 4 & 5, BY SKAGIT SURVEYORS (JOHN ABENROTH, PLS), RECORDED IN BOOK 6 OF SHORT PLATS AT PAGE 14, DATED 10-5-1982.

(CONTINUED ON SHEET 3)

A SURVEY IN

SECTION 5, TOWNSHIP 36 NORTH, RANGE 4 EAST, W.M.

STATE OF WASHINGTON  
DEPARTMENT OF NATURAL RESOURCES

LAND SURVEY SECTION-P.O. BOX 47060  
OLYMPIA, WASHINGTON 98504-7060 (360)902/1206

CHECKED BY:  
GARY S. HERRICK, PLS

SHEET 2 OF 6

F.M.# 1314







SEE CORNER NOTES FOR COR 6 FOR EXPLANATION OF DEED INTERPRETATION AND EVIDENCE WHICH CONTROLS THE PARCEL BOUNDARY. WE SET A DNR ALUMINUM MONUMENT, MARKED WITH PROPERLY CORNER IDENTIFICATION, 4" UP. REFERENCES WERE ESTABLISHED AS FOLLOWS:

26" FIR STYGE 51.41 FEET. SET DNR ALUMINUM TAG & NAIL 3 FEET UP ON SW SIDE.

36" FIR STUMP S53E 61.44 FEET. SET DNR ALUMINUM TAG & STEEL NAIL 5 FEET UP ON NE SIDE.

20" CEDAR S15W 14.84 FEET. SET DNR ALUMINUM TAG & NAIL 1 FOOT UP ON NW SIDE.

12" HEMLOCK N17W 48.85 FEET. SET DNR ALUMINUM TAG & NAIL 3 FEET UP ON SW SIDE.

SET ORANGE CARBONITE POST 1 FOOT SOUTH.

FIELD BOOK 7036, PAGE 75, DATED 1-31-2002.

1926 -- PARCEL CREATED BY DEED RECORDED UNDER AFN 197045 -- NO SURVEY WAS FOUND TO BE OF RECORD WHILE RESEARCHING THIS PROJECT. THE LEGAL DESCRIPTION MADE CALLS TO A DAM AND THE SOUTH SIDE OF THE RIGHT OF WAY OF THE ALGER LIGHT & WATER COMPANY'S PIPE LINE.

SEE CORNER NOTES FOR COR. 6 FOR EXPLANATION OF DEED SERVED. CORNER 6 FORMERLY LOCATED AT THE INTERSECTION OF INTERPRETATION AND EVIDENCE WHICH CONTROLS THE PARCEL BOUNDARY. AT THE SOUTHEAST TOWER PROPERTY CORNER (COR. 8), WE SET A DNR ALUMINUM MONUMENT, MARKED WITH PROPERTY CORNER IDENTIFICATION, 8" UP. REFERENCES WERE ESTABLISHED AS FOLLOWS:

INTERPRETATION AND EVIDENCE WHICH CONTROLS THE PARCEL BOUNDARY. AT THE SOUTHEAST FOWLER PROPERTY CORNER (COR. 8), WE SET A DNR ALUMINUM MONUMENT, MARKED WITH PROPERTY CORNER IDENTIFICATION, 8" UP. REFERENCES WERE ESTABLISHED AS FOLLOWS:

SET PK NAIL ON TOP OF ROCK OUTCROP N29T 16.56 FEET  
- NO TAG

2+4 FIR S40E 25.37 FEET. SET DNR ALUMINUM TAG & NAIL 2 FEET UP ON SW SIDE.

28+ CEDAR S14W 57.44 FEET. SET DNR ALUMINUM TAG & NAIL 2 FEET UP ON NW SIDE.

17+ FIR N33W 96.09 FEET. SET DNR ALUMINUM TAG & NAIL 1 FOOT UP ON NE SIDE.

SET ORANGE CARBONITE POST 2 FEET EAST.

FIELD BOOK 7036, PAGE 73, DATED 1-31-2002.

1926 - PARCEL CREATED BY DEED RECORDED UNDER AFN 197045 - NO SURVEY WAS FOUND TO BE OF RECORD WHILE RESEARCHING THIS PROJECT. THE LEGAL DESCRIPTION MADE CALLS TO A DAM AND THE SOUTH SIDE OF THE RIGHT OF WAY OF THE ALGER LIGHT & WATER COMPANY'S PIPE LINE.

ON 1-31-82 WE FOUND NO EVIDENCE OF A CORNER MARKER  
 CORNER PERPETUATION: COR 6 FOR AN EXPLANATION OF  
 SEE CORNER NOTES FOR DEED INTERPRETATION AND EVIDENCE WHICH CONTROLS THE  
 PARCEL BOUNDARY. FOR THE PROPERTY CORNER ON THE  
 SECTION LINE, WE SET A DNR ALUMINUM MONUMENT, MARKED  
 WITH PROPERTY CORNER IDENTIFICATION, 6" DIA. REFERENCES  
 WERE ESTABLISHED AS FOLLOWS:

15. CEDAR N88E 20.14 FEET. SET DNR ALUMINUM TAG & MALL 2 FEET UP ON NORTH SIDE.  
17. CEDAR S15E 23.40 FEET. SET DNR ALUMINUM TAG & MALL 1 FOOT UP ON SW SIDE.  
23. MAPLE N71W 60.38 FEET. SET DNR ALUMINUM TAG & MALL 3 FEET UP ON NE SIDE.  
SET ORANGE CARBONITE POST 1 FOOT NORTH.  
FIELD BOOK 7036A, PAGE 7, DATED 2-5-2002.

1873 -- GLO SURVEY SET A POST AT 80.00 CHAINS FROM  
WHICH;  
18" CEDAR N45E 25 LINKS

10 CEDAR 112W 22 LINKS  
5" HEMLOCK 112W 29 LINKS  
18" CEDAR 559W 53 LINKS  
16" CEDAR 529T 57 LINKS  
1972 TO 1996 - MANY SURVEYS HAVE USED WHAT APPEARS  
TO BE THE SAME POSITION WHICH IS SUPPORTED BY ORIGINAL  
EVIDENCE (3, 9, 28, 36, 37, 44, 48, 79, 81, 83).

ON 11-06-01 WE FOUND A 2" IRON PIPE 18" UP WITH 'DEMEER' ALUMINUM CAP INSIDE. CAP IS MARKED WITH CORNER IDENTIFICATION AND IS DATED 1986. FOUND 32" CEDAR SNAG, WITH 'DEMEER' BEARING, TREE TAG, UPROOTED AND LYING ON GROUND, N45E 51 LINKS — SET BEARING 28° CEDAR STUMP (NO MARKS) 537E 51 LINKS — SET BEARING 37° CEDAR STUMP 24" CEDAR STUMP (NO MARKS) 558W 36 LINKS — NO TAG SET; FENCES RUN EAST AND SOUTH.

FILED FOR RECORD THIS \_\_\_\_\_ DAY OF \_\_\_\_\_,  
AT \_\_\_\_\_ M. IN BOOK \_\_\_\_\_ OF SURVEYS AT PAGE \_\_\_\_\_  
AT THE REQUEST OF THE WASHINGTON STATE DEPARTMENT OF  
NATURAL RESOURCES.

SKAGIT COUNTY AUDITOR

24 MARLE 384E 4135 FEET. SE 1 DNR ALUMINUM TAG & NAIL 1 FOOT UP ON SW SIDE.  
8 HEMLOCK 354W 2743 FEET. SET DNR ALUMINUM TAG & NAIL 1 FOOT UP ON SE SIDE.  
22 CEDAR 386W 968 FEET. SET DNR ALUMINUM TAG & NAIL 1 FOOT UP ON SE SIDE.  
18 FIR 370NW 237W 45.71 FEET SET DNR ALUMINUM TAG & NAIL 2 FEET UP ON NE SIDE.  
STEEL NAIL 1 FOOT NORTH.  
SET ORANGE CARSONITE POST 1 FOOT NORTH.

19/3 TO 2001 - MANY SURVEYS REFER TO A 1 1/2" IRON PIPE AND ONLY MINOR DIFFERENCES IN MEASUREMENTS TO CORNERS EAST AND WEST EXIST. IT WOULD APPEAR THAT ALL ARE USING THE SAME PIPE (7, 9, 14, 17, 20, 26, 30, 33, 36, 37, 38, 39, 41, 44, 45, 49, 51, 77, 78, 79, 81, 83, 86).

CORNER PERPETUATION:  
ON 11-7-01 WE FOUND A 2" IRON PIPE, 12" UP IN MOUND OF STONE (ACCEPTED). PIPE IS SCRIBED "1/4 S.5" ON NORTH SIDE AND "1/4 S.8" ON SOUTH SIDE. FENCES RUN WEST AND SOUTH.

THE FOLLOWING REFERENCES:  
10" HEMLOCK N43E 38.18 FEET. HAS "DEMERYER" ALUMINUM TAG AND STEEL NAIL. IN FACE.  
90° CEDAR STUMP S51W 28.13 FEET. SET DNR ALUMINUM TAG & NAIL. 1 FOOT UP ON NW SIDE.  
11" ALDER N17W 5.06 FEET. HAS "DEMERYER" ALUMINUM TAG & STEEL NAIL IN FACE.  
NO CARBONITE POST WAS SET.  
FIELD BOOK 7036, PAGE 70, DATED 11-7-2001.

PROPORTION CALCULATION FOR THE CLOSING CORNER OF SECTION 6 & 5. SEE DNR FINAL MAP NUMBER 1061A, RECORDED UNDER AUDITOR'S FILE NUMBER 1970700526, RECORDS OF WHATCOM COUNTY, FOR DETAILED INFORMATION ABOUT THE CORNER (31).

TOWNSHIP 37 NORTH, RANGE 4 EAST  
 ACCEPTED CORNER  
 WE USED THE WASHINGTON COORDINATES FROM THE 1997 DNR  
 SURVEY FOR CALCULATIONS NECESSARY TO THIS SURVEY. SEE  
 DNR FINAL MAP NUMBER 10614, RECORDED UNDER AUDITOR'S  
 FILE NUMBER 1920700526, RECORDS OF WHATCOM COUNTY,  
 FOR DETAILED INFORMATION ABOUT THE CORNER (31).  
 277 STANDARD 1/4 CORNER SECTION 32, TOWNSHIP 37  
 NORTH, RANGE 4 EAST  
 ACCEPTED CORNER

1941 - PLAT OF CANIS LAKE SHOWS IRON PIPE (4).  
1979 - CASCADE SURVEYING SHOW FOUND CONCRETE  
MONUMENT & BRASS CAP (11).  
1981 - LEONARD & BOUDNOT SHOW IRON PIPE PER PLAT OF  
CANIS LAKE (13).  
1988 - PETER R. HARRISON, PLS. FOUND ANCIENT IRON PIPE  
AND PLACED SMALLER PIPE INSIDE (47).  
1990 - SKAGIT SURVEYORS SHOW 2" IRON PIPE (18, 23, 26,  
35).  
1994 - CONSTRUCTION SURVEYORS FOUND 2" IRON PIPE (24,  
25).  
1996 - LARRY STEELE HELD RECORD 2" IRON PIPE (29).  
FIELD SEARCH:  
ON 2-19-02 WE FOUND A 2 1/2" IRON PIPE, 8" UP  
(ACCEPTED).

WE ACCEPTED THE NON-PHASES FOUND AND ESTABLISHED REFERENCES AS FOLLOWS:

1. HENLOCK S&E 30.75 FEET. SET ALUMINUM NAIL 2 FEET UP ON EAST SIDE.

2. HENLOCK S&E 30.75 FEET. SET ALUMINUM NAIL 2 FEET UP ON EAST SIDE.

3. THE SW CORNER OF MOBILE HOME, 3 FEET 1" FROM GROUND. MEASURE POINT BEARS 145.9W/18.8 FEET FROM THE CONCRETE MONUMENT AT THE N1/4 CORNER OF SECTION 5 BEARS N89.88.02 W. (GRID) 104.32 FEET.

FIELD BOOK 7036A, PAGE 24, DATED 2-19-02.

IN \_\_\_\_\_, \_\_\_\_\_, 2002.

GARY S. HERRICK, PLS

**CERTIFICATE NUMBER**

MCA TE

7

02 Page 4 of 6 10:04AM

SCALE: 1"=1000 FEET

0 500 1000 2000

WCS NORTH ZONE NAD'83-'91

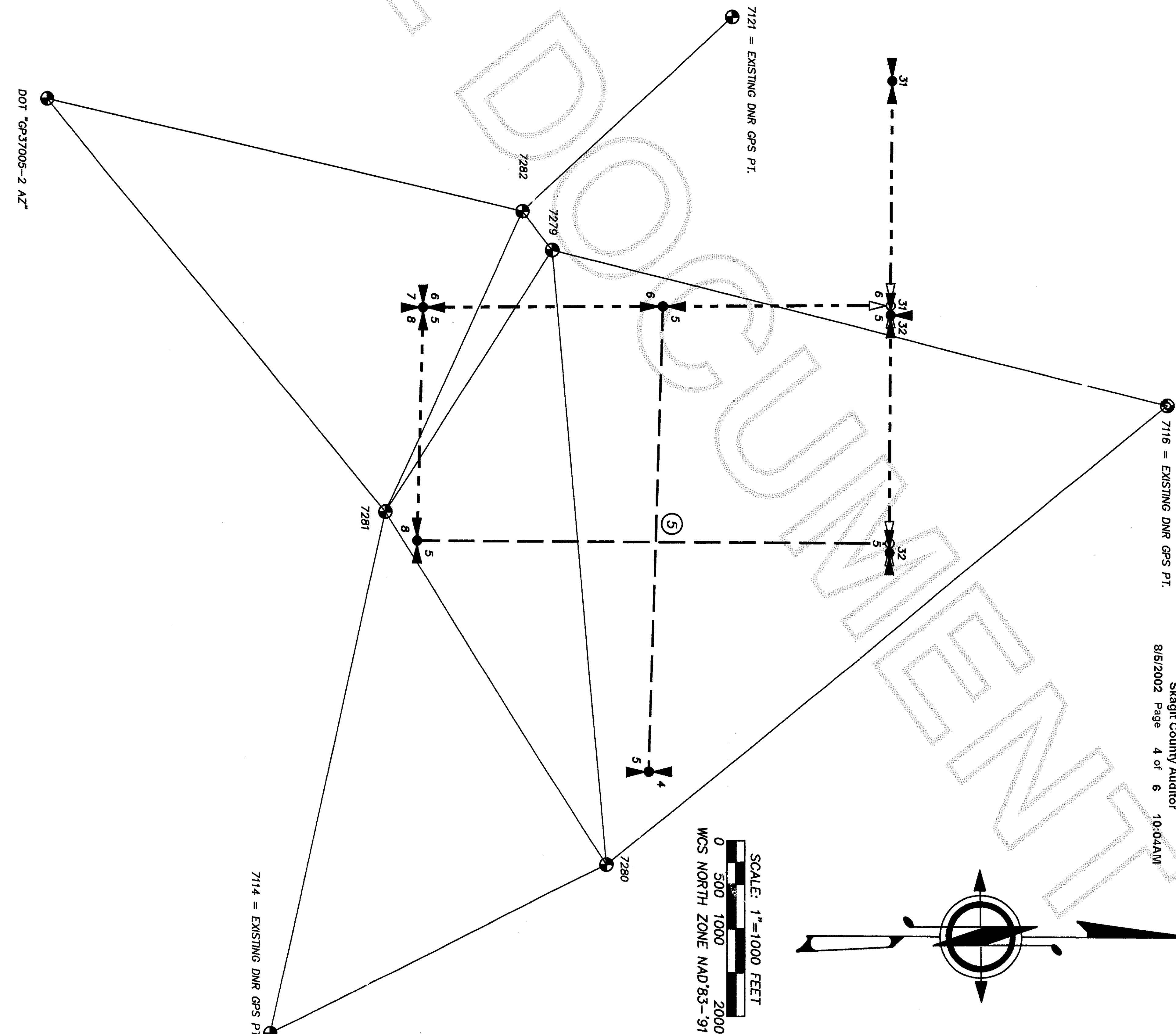
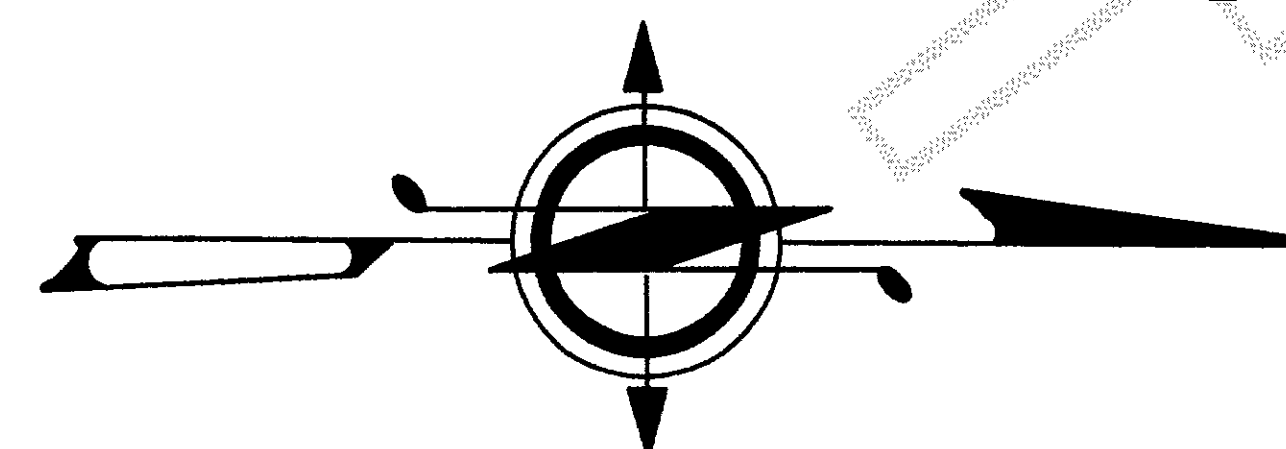

CAINSVIEWSH4.DWG A2002

SECTION 5, TOWNSHIP 36 NORTH, RANGE 4 EAST, W.M.

STATE OF WASHINGTON  
DEPARTMENT OF NATURAL RESOURCES

SURVEYED BY:  
ERIC E. OLSEN, PLS

**M. BRAD HAZLITT**

JULY 3, 2002

LAND SURVEY SECTION-P.O. BOX 47060  
OLYMPIA, WASHINGTON 98504-7060 (360)902/1206

CHECKED BY:  
GARY S. HERRICK, PLS

SHEET 4 OF 6

F.M.# 1314

DETAIL SHOWING COSTANTI PROPERTY IN GOVT. LOT 4

LINE NO.	TABLE BEARING	DISTANCE
L1	N 00° 01' 17" E	25.48
L2	N 00° 01' 17" W	50.87
L3	N 37° 08' 56" E	28.48
L4	N 41° 17' 28" E	23.94
L5	N 32° 24' 12" E	24.59
L6	N 32° 24' 12" E	23.94
L7	N 60° 47' 05" E	37.48
L8	N 64° 41' 01" E	47.24
L9	N 61° 14' 26" E	50.95
L10	N 53° 37' 38" E	36.37
L11	N 43° 40' 01" E	31.27
L12	N 47° 33' 37" E	29.51
L13	N 52° 31' 23" E	40.24
L14	N 55° 39' 30" E	11.66
	S 89° 46' 15" E	10.30

(LINE TABLE PERTAINING TO ROAD IS C/L DATA)

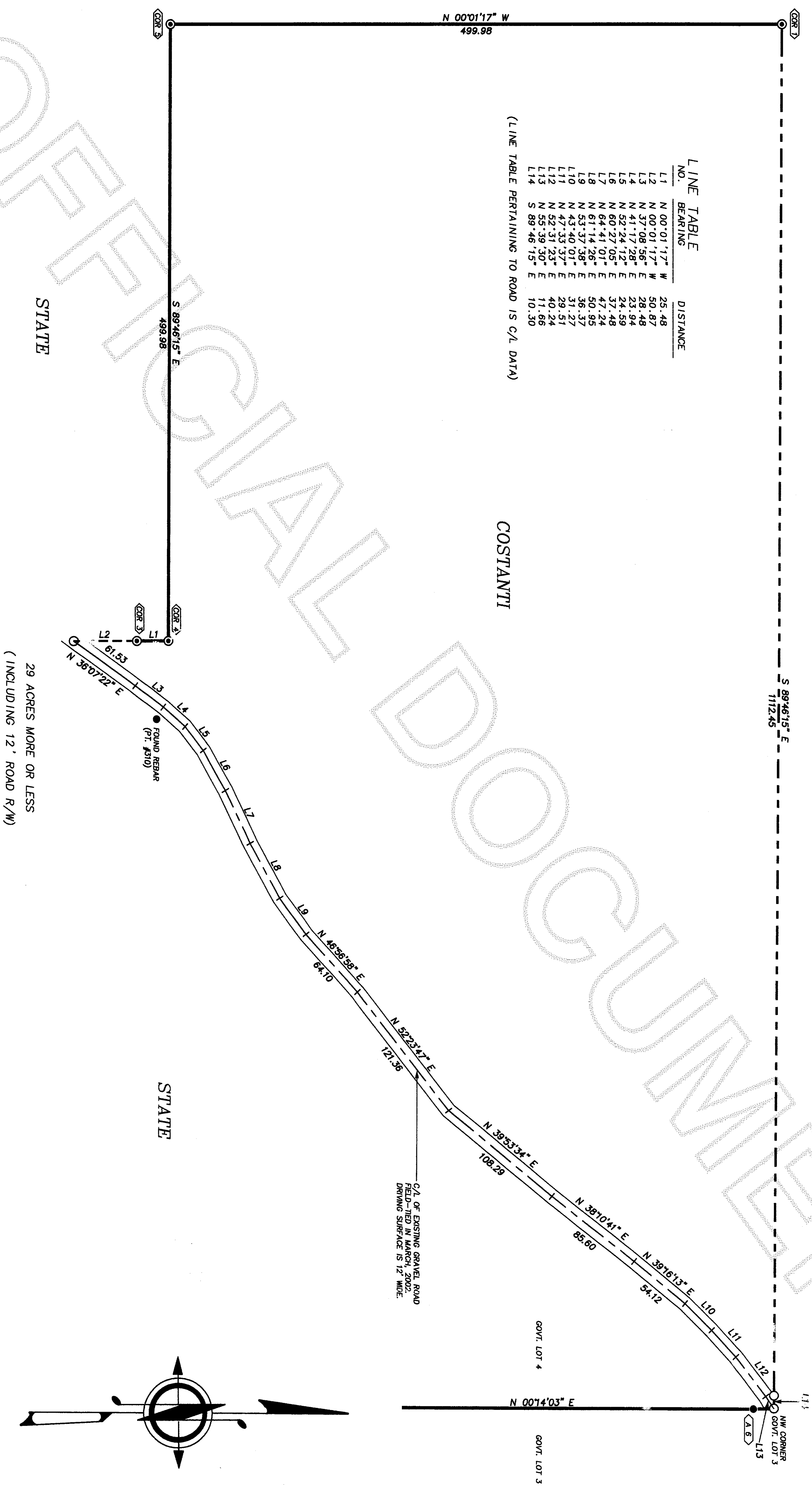

STATE

29 ACRES MORE OR LESS  
( INCLUDING 12' ROAD R/W)

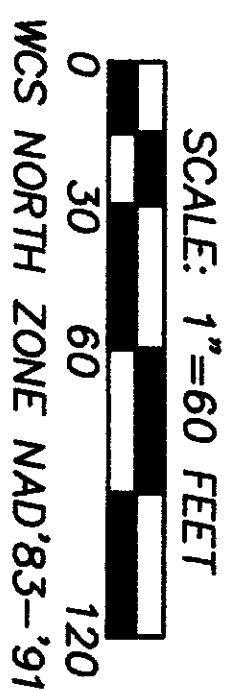

C:\ANSI\VIEW\575.DWG A2002

AUDITOR'S CERTIFICATE

FILED FOR RECORD THIS \_\_\_\_\_ DAY OF \_\_\_\_\_, 2002

AT \_\_\_\_\_ M. IN BOOK \_\_\_\_\_ OF SURVEYS AT PAGE \_\_\_\_\_

AT THE REQUEST OF THE WASHINGTON STATE DEPARTMENT OF  
NATURAL RESOURCES.

# SURVEYOR'S CERTIFICATE

THIS MAP CORRECTLY REPRESENTS A SURVEY MADE BY ME OR UNDER MY DIRECTION IN CONFORMANCE WITH THE REQUIREMENTS OF THE SURVEY RECORDING ACT AT THE REQUEST OF THE WASHINGTON STATE DEPARTMENT OF NATURAL RESOURCES

IN APRIL, 2002.

AUDITOR'S FILE NUMBER	SKAGIT COUNTY AUDITOR
-----------------------	-----------------------

GARY S. HERRICK, PLS

C1444  
CERTIFICATE NUMBER

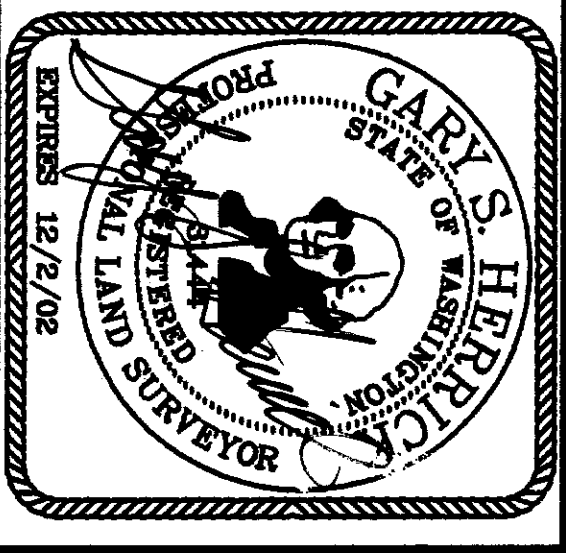

A SURVEY IN  
SECTION 5, TOWNSHIP 36 NORTH, RANGE 4 EAST, W.M.

SUPERSEDED BY:  
ERIC E. OLSEN, PLS

DRAWN BY:  
M. BRAD HAZLITT

DATE:  
JULY 3, 2002

STATE OF WASHINGTON  
DEPARTMENT OF NATURAL RESOURCES

LAND SURVEY SECTION—P.O. BOX 47060  
OLYMPIA, WASHINGTON 98504—7060 (360)902/1206

CHECKED BY:  
GARY S. HERRICK, PLS

SHEET 5 OF 6

F.M.# 1314

CHECKED BY:  
GARY S. HERRICK, PLS  
SHEET 5 OF 6  
F.M.# 1314



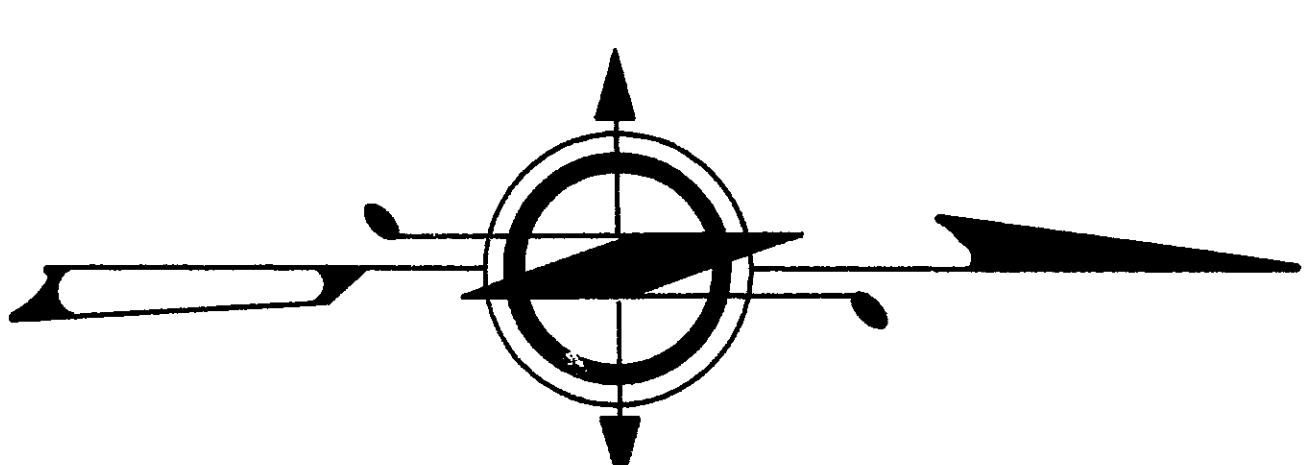

DETAIL OF THE SW 1/4 OF THE NW 1/4

SCALE: 1"=100 FEET

0 50 100 200

WCS NORTH ZONE NAD'83-'91

**SURVEYOR'S CERTIFICATE**

# A SURVEY IN

FILED FOR RECORD THIS \_\_\_\_\_ DAY OF \_\_\_\_\_, 2002

AT \_\_\_\_\_ M. IN BOOK \_\_\_\_\_ OF SURVEYS AT PAGE \_\_\_\_\_  
AT THE REQUEST OF THE WASHINGTON STATE DEPARTMENT OF  
NATURAL RESOURCES.

AUDITOR'S FILE NUMBER

SKAGIT COUNTY AUDITOR

SECTION 5, TOWNSHIP 36 NORTH, RANGE 4 EAST, W.M.

**SURVEYED BY:**  
**ERIC E. OLSEN, PLS**

DRAWN BY:  
M. BRAD HAZITT

DATE: JULY 15, 2002

STATE OF WASHINGTON  
DEPARTMENT OF NATURAL RESOURCES

CHECKED BY:  
GARY S. HERRICK, PLS

SHEET 6 OF 6

F.M.# 1314