

Plat of BRICKYARD MEADOWS - Div. I

Legal Description

PARCEL A
The east 33 feet of the west one fourth of the east one half of the southwest quarter of the northeast quarter of Section 23, Township 35 North, Range 4 East, W.M., EXCEPT the south 20 feet thereof conveyed to Skagit County for road by deed recorded in Volume 26 of Deeds, Page 783;

ALSO, the east half of the west half of the east half of the southwest quarter of the northeast quarter of Section 23, Township 35 North, Range 4 East, W.M., EXCEPT the south 20 feet thereof conveyed to Skagit County for road by deed recorded in Volume 26 of Deeds, Page 783;

EXCEPTING from all of the above described premises the south 400 feet of the west 138 feet thereof.

ALL as shown on survey filed in Volume 7 of Surveys at page 109 and recorded under Auditor's File No. 8710050002.

PARCEL B
Lot 1 and Lot 2 of Short Plat No. SW-0185, approved April 17, 1985 and filed in Volume 7 of Short Plats at Page 27 under Auditor's File No. 8506140021, EXCEPT the south 300 feet of said Lots 1 and 2.

PARCEL C
The east half of the east half of the east half of the southwest quarter of the northeast quarter of Section 23, Township 35 North, Range 4 East, W.M., EXCEPT the south 320 feet thereof AND EXCEPT ditch rights of way.

EXCEPT FROM PARCELS A, B, AND C, ABOVE, THE FOLLOWING DESCRIBED TRACTS 1 AND 2;

TRACT 1
Beginning at the northeast corner of the southwest quarter of the northeast quarter of Section 23, Township 35 North, Range 4 East, W.M.; thence S00°54'58"W along the east line of said southwest quarter of the northeast quarter, a distance of 505.63 feet; thence N44°18'37"W, a distance of 464.45 feet; thence N17°12'02"E, a distance of 86.57 feet to the point of curvature of a curve to the left having a radius of 170.00 feet; thence northerly along said curve through a central angle of 16°15'56" and an arc distance of 48.26 feet; thence N00°56'06"E, a distance of 52.95 feet to the north line of the southwest quarter of the northeast quarter of said Section 23; thence S88°05'48"E along said north line, a distance of 298.64 feet to the point of beginning of this description.

TRACT 2
Commencing at the northeast corner of the southwest quarter of the northeast quarter of Section 23, Township 35 North, Range 4 East, W.M.; thence N88°05'48"W along the north line of said southwest quarter of the northeast quarter, a distance of 518.73 feet to the point of beginning of this description; thence S44°18'37"E, a distance of 197.89 feet; thence N17°12'01"E, a distance of 54.01 feet to the point of curvature of a curve to the left having a radius of 110.00 feet; thence northerly along said curve through a central angle of 16°15'56" and an arc length of 31.23 feet; thence N00°56'06"E, a distance of 53.96 feet to the north line of the southwest quarter of the northeast quarter of said Section 23; thence N88°05'48"W along said north line a distance of 160.08 feet to the point of beginning of this description.

Covenants, Conditions, & Restrictions

The covenants, conditions, and restrictions for the plat of Brickyard Meadows are filed with the Skagit County Auditor as A.F.# _____.

Notes

1. Basis-of-bearings - Assumed S00°50'24"W on the east line of the northeast quarter of Section 23.
2. This survey was accomplished by field traverse using: 2 Second Digital Electronic Total Station, and meets or exceeds the standards contained in WAC 332-130-090.
3. Sensitive area tracts, (Tract C & Tract D), are subject to maintenance provisions of covenants, conditions, and restrictions.

Utility Easement

An easement is hereby reserved for and granted to the following: The City of Sedro-Woolley, Public Utility District No. 1 of Skagit County, Puget Sound Energy, Cascade Natural Gas, CTE of the Northwest, TCI Cablevision, and their respective successors and assigns, under and upon the exterior ten (10) feet of all lots, tracts and spaces within the subdivision lying parallel with and adjoining all street(s) in which to construct, operate, maintain, repair, replace and enlarge underground pipes, conduits, cables, wires and all necessary or convenient underground or ground mounted appurtenances thereto for the purpose of serving this subdivision and other property with sewer, water, electricity, gas, telephone service, television cable service and other utility services, together with the right to enter upon said exterior ten (10) feet of all lots, tracts and spaces at all times for the purposes herein stated.

Dedication

Know all men by these presents that Vine Street Investors, L.L.C. and U.S. Bank National Association, the undersigned owner in fee simple of the land hereby platted, hereby declare this plat and dedicate to the use of the public forever all streets, avenues, places and sewer easements or whatever public property there is shown on the plat and the use thereof for any and all public purposes not inconsistent with the use thereof for public highway purposes. Also, the right to make all necessary slopes for cuts and fills upon lots, blocks, tracts, etc. shown on this plat in the reasonable original grading of all the streets, avenues, places, etc. shown hereon.

Vine Street Investors, LLC

U.S. Bank National Association

Acknowledgments

State of Washington, County of Snohomish
I certify that I know or have satisfactory evidence that J. Brent McKinley signed this instrument Managing Member acknowledged it as the Managing Member of Vine Street Investors, LLC to be the free and voluntary act of such party for the uses and purposes mentioned in the instrument.
Notary signature Patricia A. Smith Title Receptionist
Date 05-13-02 My appointment expires 03-29-04

State of Washington, County of Snohomish
I certify that I know or have satisfactory evidence that Deborah Williams signed this instrument Notary Public acknowledged it as the Deborah Williams of U.S. Bank National Association to be the free and voluntary act of such party for the uses and purposes mentioned in the instrument.
Notary signature Deborah Williams Title Assistant
Date 5/13/02 My appointment expires 5/19/04

P.U.D. Waterline Easement Note

Easements are granted to Public Utility District No. 1 of Skagit County, Washington, a Municipal Corporation, its successors or assigns, the perpetual right, privilege, and authority enabling the PUD to do all things necessary or proper in the construction and maintenance of a water line, lines or related facilities, including the right to construct, operate, maintain, inspect, improve, remove, restore, alter, replace, relocate, connect to and locate at any time a pipe or pipes line or lines or related facilities, along with necessary appurtenances for the transportation of water over, across, along, in and under the lands as shown on this plat together with the rights of ingress to and egress from said lands across adjacent lands of the Grantor, also, the right to cut and/or trim all brush, timber, trees or other growth standing or growing upon the lands of the Grantor which, in the opinion of the District, constitutes a menace or danger to said line or to persons or property by reason of proximity to the line. The Grantor agrees that title to all Timber, brush, trees, other vegetation or debris trimmed, cut, and removed from the easement pursuant to this Agreement is vested in the District. Grantor, its heirs, successors, or assigns hereby conveys and agrees not to construct or permit to be constructed structures of any kind on the easement area without written approval of the General Manager of the District. Grantor shall conduct its activities and all other activities on Grantor's property so as not to interfere with, obstruct or endanger the usefulness of any improvements or other facilities, now or hereafter maintained upon the easement or in any way interfere with obstruct or endanger the District's use of the easement.

Surveyors Certificate

I, John L. Aberneth, Registered Land Surveyor, do hereby certify that the Plat of Brickyard Meadows, Division I is based on actual survey, which is retroceable and based on a true subdivision of the section, and that the distances courses, and angles are shown thereon correctly, and that lot corners have been staked on the ground as shown on the plat, and street monuments will be set at the completion of street construction.

Signature of Registered Land Surveyor

Date 5/12/2002

Approvals

Approved for the City of Sedro-Woolley:

City Engineer Danilo B. Bunt

Date 5/23/02

Mayor Sharon A. Wilson

Date 7-15-02

Attest: City Clerk Patricia K. Nelson

Date 7/12/02

Treasurer's Certificate's

I hereby certify that there are no delinquent special assessments and all special assessments on any property herein contained dedicated as streets, alleys, or for other public use are paid in full.

City Treasurer Patricia K. Nelson

Date 7/12/02

This is to certify that all taxes heretofore levied and which have become a lien on the lands herein described have been fully paid and discharged according to the records of my office up to and including the year 2002, and that a deposit has been made to cover anticipated taxes up to and including the year 2003.

Skagit County Treasurer Patricia K. Nelson

Date 5-20-02

AUDITOR'S CERTIFICATE

200207150172

Skagit County Auditor

7/15/2002 Page 1 of 2 11:51AM

Theryl D. Larier
County Auditor or Deputy Auditor

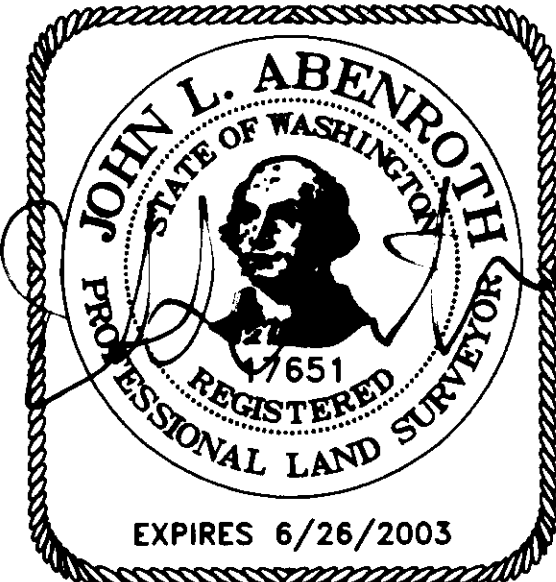

5/21/2002

COPYRIGHT 2001 SKAGIT SURVEYORS, INC.

Skagit Surveyors & Engineers

806 Metcalf St., Sedro-Woolley, WA 98284 Phone: (360) 855-2121 FAX: (360) 855-1658

Plat of BRICKYARD MEADOWS - Div. I

1/16 CORNER AS SHOWN ON PLAT OF SPRING MEADOWS DIV. I RECORDED IN VOL. 17 OF PLATS AT PAGES 65 AND 66, AND ON PLAT OF SPRING MEADOWS DIV. II RECORDED IN VOL. 17 OF PLATS AT PAGES 75 AND 76.

USING POSITION OF 1.5" IRON PIPE FOUND IN APRIL 1980. PIPE WAS REMOVED BY ROAD CONSTRUCTION. DEDICATED MONUMENT WAS SET STATE 0.21' FROM PIPE POSITION.

Legend

- Set 1/2" x 18" reinforcing rod with yellow plastic cap marked "SKA SURV 17651" and white 2" x 2" witness stake, except as noted.
- Set concrete monument with brass cap marked "SKA SURV INC. 17651" in monument case and cover.

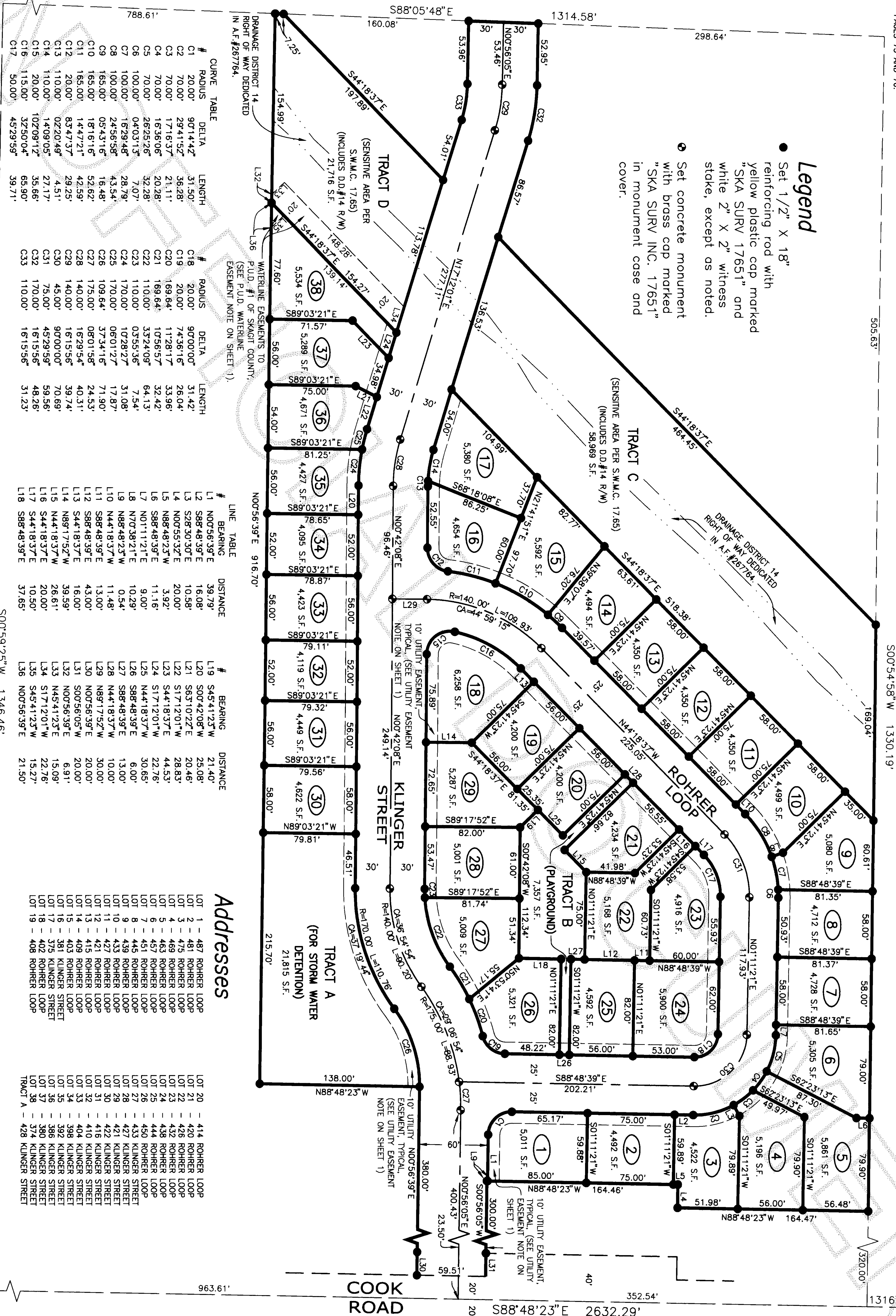

Addresses

#	BEARING	DISTANCE	Address
1	S45°41'23"W	21.40'	LOT 1 - 487 ROHRER LOOP
2	S00°42'08"E	25.08'	LOT 2 - 488 ROHRER LOOP
3	S63°10'22"E	20.46'	LOT 3 - 475 ROHRER LOOP
4	S17°12'01"W	28.83'	LOT 4 - 469 ROHRER LOOP
5	S44°18'37"E	44.53'	LOT 5 - 463 ROHRER LOOP
6	S17°12'01"W	22.76'	LOT 6 - 457 ROHRER LOOP
7	N01°11'21"E	30.65'	LOT 7 - 451 ROHRER LOOP
8	S88°48'39"E	6.00'	LOT 8 - 445 ROHRER LOOP
9	S88°48'39"E	13.00'	LOT 9 - 439 ROHRER LOOP
10	N44°18'37"W	10.00'	LOT 10 - 433 ROHRER LOOP
11	S88°48'39"E	30.00'	LOT 11 - 427 ROHRER LOOP
12	N89°17'52"W	20.00'	LOT 12 - 421 ROHRER LOOP
13	N00°56'39"E	20.00'	LOT 13 - 415 ROHRER LOOP
14	S00°56'39"E	6.91'	LOT 14 - 409 ROHRER LOOP
15	S45°41'23"E	15.09'	LOT 15 - 403 ROHRER LOOP
16	S17°12'01"W	22.76'	LOT 16 - 397 ROHRER LOOP
17	S45°41'23"E	15.27'	LOT 17 - 391 ROHRER LOOP
18	N00°56'39"E	21.50'	LOT 18 - 385 ROHRER LOOP
19	N00°56'39"E	21.50'	LOT 19 - 379 ROHRER LOOP
20	S45°41'23"W	21.40'	LOT 20 - 414 ROHRER LOOP
21	S00°42'08"E	25.08'	LOT 21 - 420 ROHRER LOOP
22	S63°10'22"E	20.46'	LOT 22 - 426 ROHRER LOOP
23	S17°12'01"W	28.83'	LOT 23 - 432 ROHRER LOOP
24	S44°18'37"E	44.53'	LOT 24 - 438 ROHRER LOOP
25	S17°12'01"W	22.76'	LOT 25 - 444 ROHRER LOOP
26	N01°11'21"E	30.65'	LOT 26 - 450 ROHRER LOOP
27	S88°48'39"E	6.00'	LOT 27 - 456 ROHRER LOOP
28	S88°48'39"E	13.00'	LOT 28 - 462 ROHRER LOOP
29	N44°18'37"W	10.00'	LOT 29 - 468 ROHRER LOOP
30	S88°48'39"E	30.00'	LOT 30 - 474 ROHRER LOOP
31	N89°17'52"W	20.00'	LOT 31 - 480 ROHRER LOOP
32	N00°56'39"E	20.00'	LOT 32 - 486 ROHRER LOOP
33	S00°56'39"E	6.91'	LOT 33 - 492 ROHRER LOOP
34	S45°41'23"E	15.09'	LOT 34 - 498 ROHRER LOOP
35	S17°12'01"W	22.76'	LOT 35 - 504 ROHRER LOOP
36	S45°41'23"E	15.27'	LOT 36 - 510 ROHRER LOOP
37	N00°56'39"E	21.50'	LOT 37 - 516 ROHRER LOOP
38	N00°56'39"E	21.50'	LOT 38 - 522 ROHRER LOOP
39	S45°41'23"W	21.40'	LOT 39 - 528 ROHRER LOOP
40	S00°42'08"E	25.08'	LOT 40 - 534 ROHRER LOOP
41	S63°10'22"E	20.46'	LOT 41 - 540 ROHRER LOOP
42	S17°12'01"W	28.83'	LOT 42 - 546 ROHRER LOOP
43	S44°18'37"E	44.53'	LOT 43 - 552 ROHRER LOOP
44	S17°12'01"W	22.76'	LOT 44 - 558 ROHRER LOOP
45	N01°11'21"E	30.65'	LOT 45 - 564 ROHRER LOOP
46	S88°48'39"E	6.00'	LOT 46 - 570 ROHRER LOOP
47	S88°48'39"E	13.00'	LOT 47 - 576 ROHRER LOOP
48	N44°18'37"W	10.00'	LOT 48 - 582 ROHRER LOOP
49	S88°48'39"E	30.00'	LOT 49 - 588 ROHRER LOOP
50	N89°17'52"W	20.00'	LOT 50 - 594 ROHRER LOOP
51	N00°56'39"E	20.00'	LOT 51 - 600 ROHRER LOOP
52	S00°56'39"E	6.91'	LOT 52 - 606 ROHRER LOOP
53	S45°41'23"E	15.09'	LOT 53 - 612 ROHRER LOOP
54	S17°12'01"W	22.76'	LOT 54 - 618 ROHRER LOOP
55	S45°41'23"E	15.27'	LOT 55 - 624 ROHRER LOOP
56	N00°56'39"E	21.50'	LOT 56 - 630 ROHRER LOOP
57	N00°56'39"E	21.50'	LOT 57 - 636 ROHRER LOOP
58	S45°41'23"W	21.40'	LOT 58 - 642 ROHRER LOOP
59	S00°42'08"E	25.08'	LOT 59 - 648 ROHRER LOOP
60	S63°10'22"E	20.46'	LOT 60 - 654 ROHRER LOOP
61	S17°12'01"W	28.83'	LOT 61 - 660 ROHRER LOOP
62	S44°18'37"E	44.53'	LOT 62 - 666 ROHRER LOOP
63	S17°12'01"W	22.76'	LOT 63 - 672 ROHRER LOOP
64	N01°11'21"E	30.65'	LOT 64 - 678 ROHRER LOOP
65	S88°48'39"E	6.00'	LOT 65 - 684 ROHRER LOOP
66	S88°48'39"E	13.00'	LOT 66 - 690 ROHRER LOOP
67	N44°18'37"W	10.00'	LOT 67 - 696 ROHRER LOOP
68	S88°48'39"E	30.00'	LOT 68 - 702 ROHRER LOOP
69	N89°17'52"W	20.00'	LOT 69 - 708 ROHRER LOOP
70	N00°56'39"E	20.00'	LOT 70 - 714 ROHRER LOOP
71	S00°56'39"E	6.91'	LOT 71 - 720 ROHRER LOOP
72	S45°41'23"E	15.09'	LOT 72 - 726 ROHRER LOOP
73	S17°12'01"W	22.76'	LOT 73 - 732 ROHRER LOOP
74	S45°41'23"E	15.27'	LOT 74 - 738 ROHRER LOOP
75	N00°56'39"E	21.50'	LOT 75 - 744 ROHRER LOOP
76	N00°56'39"E	21.50'	LOT 76 - 750 ROHRER LOOP
77	S45°41'23"W	21.40'	LOT 77 - 756 ROHRER LOOP
78	S00°42'08"E	25.08'	LOT 78 - 762 ROHRER LOOP
79	S63°10'22"E	20.46'	LOT 79 - 768 ROHRER LOOP
80	S17°12'01"W	28.83'	LOT 80 - 774 ROHRER LOOP
81	S44°18'37"E	44.53'	LOT 81 - 780 ROHRER LOOP
82	S17°12'01"W	22.76'	LOT 82 - 786 ROHRER LOOP
83	N01°11'21"E	30.65'	LOT 83 - 792 ROHRER LOOP
84	S88°48'39"E	6.00'	LOT 84 - 798 ROHRER LOOP
85	S88°48'39"E	13.00'	LOT 85 - 804 ROHRER LOOP
86	N44°18'37"W	10.00'	LOT 86 - 810 ROHRER LOOP
87	S88°48'39"E	30.00'	LOT 87 - 816 ROHRER LOOP
88	N89°17'52"W	20.00'	LOT 88 - 822 ROHRER LOOP
89	N00°56'39"E	20.00'	LOT 89 - 828 ROHRER LOOP
90	S00°56'39"E	6.91'	LOT 90 - 834 ROHRER LOOP
91	S45°41'23"E	15.09'	LOT 91 - 840 ROHRER LOOP
92	S17°12'01"W	22.76'	LOT 92 - 846 ROHRER LOOP
93	S45°41'23"E	15.27'	LOT 93 - 852 ROHRER LOOP
94	N00°56'39"E	21.50'	LOT 94 - 858 ROHRER LOOP
95	N00°56'39"E	21.50'	LOT 95 - 864 ROHRER LOOP
96	S45°41'23"W	21.40'	LOT 96 - 870 ROHRER LOOP
97	S00°42'08"E	25.08'	LOT 97 - 876 ROHRER LOOP
98	S63°10'22"E	20.46'	LOT 98 - 882 ROHRER LOOP
99	S17°12'01"W	28.83'	LOT 99 - 888 ROHRER LOOP
100	S44°18'37"E	44.53'	LOT 100 - 894 ROHRER LOOP
101	S17°12'01"W	22.76'	LOT 101 - 900 ROHRER LOOP
102	N01°11'21"E	30.65'	LOT 102 - 906 ROHRER LOOP
103	S88°48'39"E	6.00'	LOT 103 - 912 ROHRER LOOP
104	S88°48'39"E	13.00'	LOT 104 - 918 ROHRER LOOP
105	N44°18'37"W	10.00'	LOT 105 - 924 ROHRER LOOP
106	S88°48'39"E	30.00'	LOT 106 - 930 ROHRER LOOP
107	N89°17'52"W	20.00'	LOT 107 - 936 ROHRER LOOP
108	N00°56'39"E	20.00'	LOT 108 - 942 ROHRER LOOP
109	S00°56'39"E	6.91'	LOT 109 - 948 ROHRER LOOP
110	S45°41'23"E	15.09'	LOT 110 - 954 ROHRER LOOP
111	S17°12'01"W	22.76'	LOT 111 - 960 ROHRER LOOP
112	S45°41'23"E	15.27'	LOT 112 - 966 ROHRER LOOP
113	N00°56'39"E	21.50'	LOT 113 - 972 ROHRER LOOP
114	N00°56'39"E	21.50'	LOT 114 - 978 ROHRER LOOP
115	S45°41'23"W	21.40'	LOT 115 - 984 ROHRER LOOP
116	S00°42'08"E	25.08'	LOT 116 - 990 ROHRER LOOP
117	S63°10'22"E	20.46'	LOT 117 - 996 ROHRER LOOP
118	S17°12'01"W	28.83'	LOT 118 - 1002 ROHRER LOOP
119	S44°18'37"E	44.53'	LOT 119 - 1008 ROHRER LOOP
120	S17°12'01"W	22.76'	LOT 120 - 1014 ROHRER LOOP
121	N01°11'21"E	30.65'	LOT 121 - 1020 ROHRER LOOP
122	S88°48'39"E	6.00'	LOT 122 - 1026 ROHRER LOOP
123	S88°48'39"E	13.00'	LOT 123 - 1032 ROHRER LOOP
124	N44°18'37"W	10.00'	LOT 124 - 1038 ROHRER LOOP
125	S88°48'39"E	30.00'	LOT 125 - 1044 ROHRER LOOP
126	N89°17'52"W	20.00'	LOT 126 - 1050 ROHRER LOOP
127	N00°56'39"E	20.00'	LOT 127 - 1056 ROHRER LOOP
128	S00°56'39"E	6.91'	LOT 128 - 1062 ROHRER LOOP
129	S45°41'23"E	15.09'	LOT 129 - 1068 ROHRER LOOP
130	S17°12'01"W	22.76'	LOT 130 - 1074 ROHRER LOOP
131	S45°41'23"E	15.27'	LOT 131 - 1080 ROHRER LOOP
132	N00°56'39"E	21.50'	LOT 132 - 1086 ROHRER LOOP
133	N00°56'39"E	21.50'	LOT 133 - 1092 ROHRER LOOP
134	S45°41'23"W	21.40'	LOT 134 - 1098 ROHRER LOOP
135	S00°42'08"E	25.08'	LOT 135 - 1104 ROHRER LOOP
136	S63°10'22"E	20.46'	LOT 136 - 1110 ROHRER LOOP
137	S17°12'01"W	28.83'	LOT 137 - 1116 ROHRER LOOP
138	S44°18'37"E	44.53'	LOT 138 - 1122 ROHRER LOOP
139	S17°12'01"W	22.76'	LOT 139 - 1128 ROHRER LOOP
140	N01°11'21"E	30.65'	LOT 140 - 1134 ROHRER LOOP
141	S88°48'39"E	6.00'	LOT 141 - 1140 ROHRER LOOP
142	S88°48'39"E	13.00'	LOT 142 - 1146 ROHRER LOOP
143	N44°18'37"W	10.00'	LOT 143 - 1152 ROHRER LOOP
144	S88°48'39"E	30.00'	LOT 144 - 1158 ROHRER LOOP
145	N89°17'52"W	20.00'	LOT 145 - 1164 ROHRER LOOP
146	N00°56'39"E	20.00'	LOT 146 - 1170 ROHRER LOOP
147	S00°56'39"E	6.91'	LOT 147 - 1176 ROHRER LOOP
148	S45°41'23"E	15.09'	LOT 148 - 1182 ROHRER LOOP
149	S17°12'01"W	22.76'	LOT 149 - 1188 ROHRER LOOP
150	S45°41'23"E	15.27'	LOT 150 - 1194 ROHRER LOOP
151	N00°56'39"E	21.50'	LOT 151 - 1200 ROHRER LOOP
152	N00°56'39"E	21.50'	LOT 152 - 1206 ROHRER LOOP
153	S45°41'23"W	21.40'	LOT 153 - 1212 ROHRER LOOP
154	S00°42'08"E	25.08'	LOT 154 - 1218 ROHRER LOOP
155	S63°10'22"E	20.46'	LOT 155 - 1224 ROHRER LOOP
156	S17°12'01"W	28.83'	LOT 156 - 1230 ROHRER LOOP
157	S44°18'37"E	44.53'	LOT 157 - 1236 ROHRER LOOP
158	S17°12'01"W	22.76'	LOT 158 - 1242 ROHRER LOOP
159	N01°11'21"E	30.65'	LOT 159 - 1248 ROHRER LOOP
160	S88°48'39"E	6.00'	LOT 160 - 1254 ROHRER LOOP
161	S88°48'39"E	13.00'	LOT 161 - 1260 ROHRER LOOP
162	N44°18'37"W	10.00'	LOT 162 - 1266 ROHRER LOOP
163	S88°48'39"E	30.00'	LOT 163 - 1272 ROHRER LOOP
164	N89°17'52"W	20.00'	LOT 164 - 1278 ROHRER LOOP
165	N00°56'39"E	20.00'	LOT 165 - 1284 ROHRER LOOP
166	S00°56'39"E	6.91'	LOT 166 - 1290 ROHRER LOOP
167	S45°41'23"E	15.09'	LOT 167 - 1296 ROHRER LOOP
168	S17°12'01"W	22.76'	LOT 168 - 1302 ROHRER LOOP
169	S45°41'23"E	15.27'	LOT 169 - 1308 ROHRER LOOP
170	N00°56'39"E	21.50'	LOT 170 - 1314 ROHRER LOOP
171	N00°56'39"E	21.50'	LOT 171 - 1320 ROHRER LOOP
172	S45°41'23"W	21.40'	LOT 172 - 1326 ROHRER LOOP
173	S00°42'08"E	25.08'	LOT 173 - 1332 ROHRER LOOP
174	S63°10'22"E	20.46'	LOT 174 - 1338 ROHRER LOOP
175	S17°12'01"W	28.83'	LOT 175 - 1344 ROHRER LOOP
176	S44°18'37"E	44.53'	LOT 176 - 1350 ROHRER LOOP
177	S17°12'01"W	22.76'	LOT 177 - 1356 ROHRER LOOP
178	N01°11'21"E	30.65'	LOT 178 - 1362 ROHRER LOOP
179	S88°48'39"E	6.00'	LOT 179 - 1368 ROHRER LOOP
180	S88°48'39"E	13.00'	LOT 180 - 1374 ROHRER LOOP
181	N44°18'37"W	10.00'	LOT 181 - 1380 ROHRER LOOP
182	S88°48'39"E	30.00'	LOT 182 - 1386 ROHRER LOOP
183	N89°17'52"W	20.00'	LOT 183 - 1392 ROHRER LOOP
184	N00°56'39"E	20.00'	LOT 184 - 1398 ROHRER LOOP
185	S00°56'39"E	6.91'	LOT 185 - 1404 ROHRER LOOP
186	S45°41'23"E	15.09'	LOT 186 - 1410 ROHRER LOOP
187	S17°12'01"W	22.76'	LOT 187 - 1416 ROHRER LOOP
188	S45°41'23"E	15.27'	LOT 188 - 1422 ROHRER LOOP
189	N00°56'39"E	21.50'	LOT 189 - 1428 ROHRER LOOP
190	N00°56'39"E	21.50'	LOT 190 - 1434 ROHRER LOOP
191	S45°41'23"W	21.40'	LOT 191 - 1440 ROHRER LOOP
192	S00°42'08"E	25.08'	LOT 192 - 1446 ROHRER LOOP
193	S63°10'22"E	20.46'	LOT 193 - 1452 ROHRER LOOP
194	S17°12'01"W	28.83'	LOT 194 - 1458 ROHRER LOOP
195	S44°18'37"E	44.53'	LOT 195 - 1464 ROHRER LOOP
196	S17°12'01"W	22.76'	LOT 196 - 1470 ROHRER LOOP
197	N01°11'21"E	30.65'	LOT 197 - 1476 ROHRER LOOP
198	S88°48'39"E	6.00'	LOT 198 - 1482 ROHRER LOOP
199	S88°48'39"E	13.00'	LOT 199 - 1488 ROHRER LOOP
200	N44°18'37"W	10.00'	LOT 200 - 1494 ROHRER LOOP
201	S88°48'39"E	30.00'	LOT 201 - 1500 ROHRER LOOP
202	N89°17'52"W	20.00'	LOT 202 - 1506 ROHRER LOOP
203	N00°56'39"E	20.00'	LOT 203 - 1512 ROHRER LOOP
204	S00°56'39"E	6.91'	LOT 204 - 1518 ROHRER LOOP
205	S45°41'23"E	15.09'	LOT 205 - 1524 ROHRER LOOP
206	S17°12'01"W	22.76'	LOT 206 - 1530 ROHRER LOOP
207	S45°41'23"E	15.27'	LOT 207 - 1536 ROHRER LOOP
208	N00°56'39"E	21.50'	LOT 208 - 1542 ROHRER LOOP
209	N00°56'39"E	21.50'	LOT 209 - 1548 ROHRER LOOP
210	S45°41'23"W	21.40'	LOT 210 - 1554 ROHRER LOOP
211	S00°42'08"E	25.08'	LOT 211 - 1560 ROHRER LOOP
212	S63°10'22"E	20.46'	LOT 212 - 1566 ROHRER LOOP
213	S17°12'01"W	28.83'	LOT 213 - 1572 ROHRER LOOP
214	S44°18'37"E	44.53'	LOT 214 - 1578 ROHRER LOOP
215	S17°12'01"W	22.76'	LOT 215 - 1584 ROHRER LOOP