

Return to:

RAND INGHAM  
738 SPRUCE ST  
EDMONDS, WA 98020



200206060092

Skagit County Auditor

6/6/2002 Page 1 of 2 11:23AM

PROTECTED CRITICAL AREA SITE PLAN

Page 1 of 2

Grantor/Owner: Rand and Kerrie Ingham  
Grantee: PUBLIC  
Site Address: 33603 South Shore Drive  
Property ID #: P 66612 Assessors Tax Account #: 3938-001-134-0008  
Legal Description: Sec. 27 Twp. 33 Rng. 6 / Plat Name Lk Cav Sub Div 2 Lot 134  
Permit/Activity #: BP02-0467 814 1

PROTECTED CRITICAL AREA (PCA) is to be left undisturbed in a natural state. No clearing, grading, filling, logging or removal of woody material, building, construction or road construction of any kind or planting of non-native vegetation is allowed within the PCA areas except as specifically permitted by Skagit County on a case-by-case basis consistent with Skagit County Code 14.24.

Representations on this site plan may be approximations only and should not be used for purposes other than for determining general locations of critical areas. Development activities beyond the scope of this plan may require additional studies and approvals.

The above references to "Grantor" and "Grantee" shall not be construed as a transfer of property ownership and are used solely for filing with the County Auditor.

Owner: Rand and Kerrie Ingham Date: June 5, 2002

On this day personally appeared before me RAND AND KERRIE INGHAM known to be the individual described herein and acknowledged to me that they signed the same as their free and voluntary act and deed for the uses and purposes therein mentioned.

Warren G. Otteson, Notary Public in and for the State of Washington,  
residing at 34307 So. Shore Dr. Date: June 5, 2002

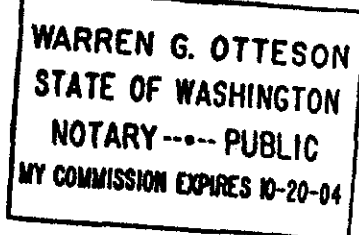

WARREN G. OTTESEN  
STATE OF WASHINGTON  
NOTARY PUBLIC  
MY COMMISSION EXPIRES 10-20-64

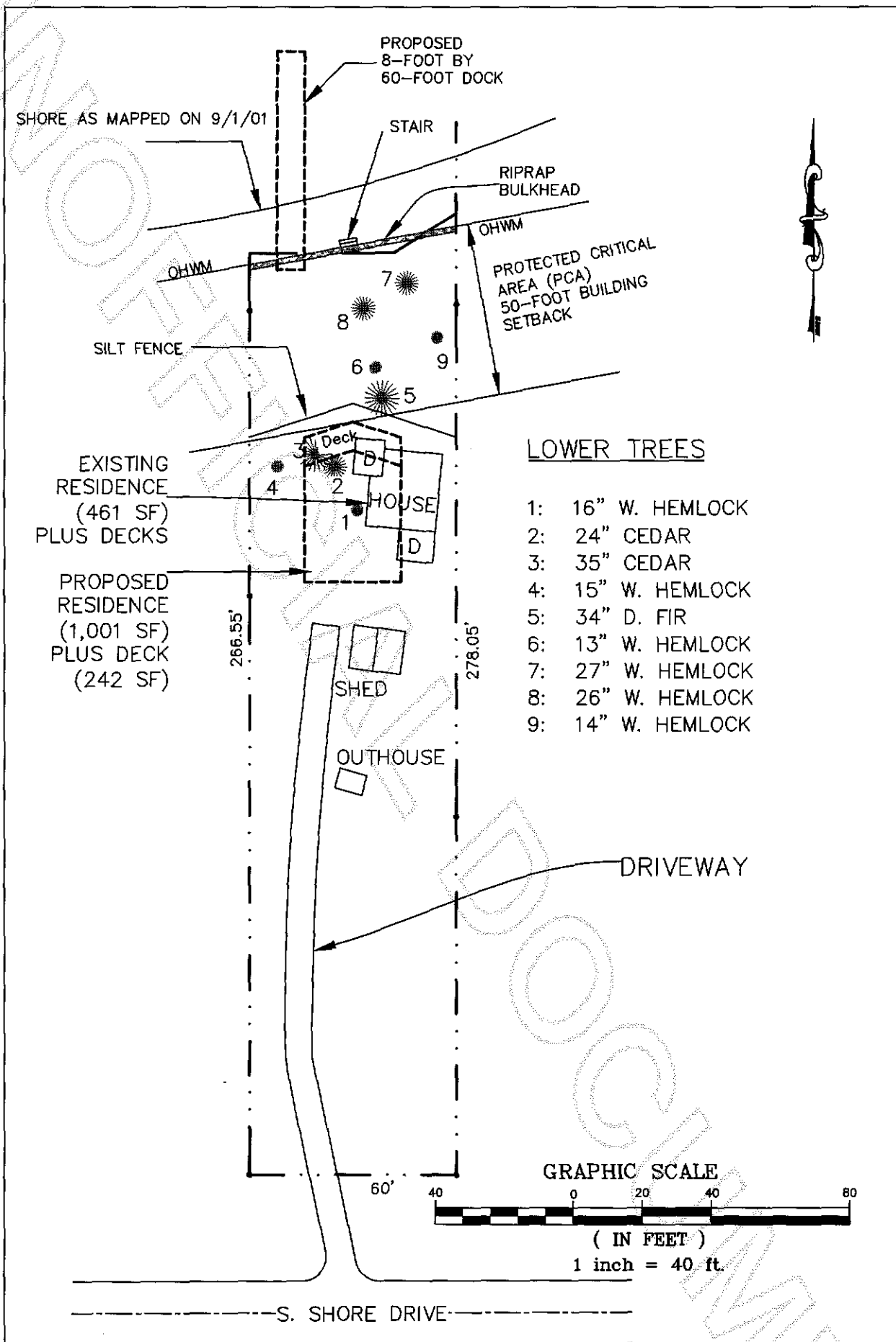

## CRITICAL AREA SITE PLAN

THIS DRAWING REPRESENTS HAND MAPPING WITH COMPASS AND TAPE MEASURE AND IS AN APPROXIMATE MAP. NOT A SURVEY

Applicants: Rand and Kerrie Ingham  
 Address: 33603 S. Shore Drive  
 Parcel: P66612  
 Permit:  
 Preparer: Edison Engineering  
 Date: September, 2001



200206060092  
 Skagit County Auditor