

Return to:



200206040093
Skagit County Auditor

6/4/2002 Page 1 of 2 3:35PM

PROTECTED CRITICAL AREA SITE PLAN

Page 1 of 2

Grantor/Owner: John & Marsha Flowers

Grantee: PUBLIC

Site Address: 6080 Campbell Lake Rd

Property ID #: P 20043 Assessors Tax Account #: 340207-0-004-0106

Legal Description: Sec. 7 Twp. 34 Rng. 2 / Plat Name _____ Lot _____

Permit/Activity #: BP01-0315

PROTECTED CRITICAL AREA (PCA) is to be left undisturbed in a natural state. No clearing, grading, filling, logging or removal of woody material, building, construction or road construction of any kind or planting of non-native vegetation is allowed within the PCA areas except as specifically permitted by Skagit County on a case-by-case basis consistent with Skagit County Code 14.24.

Representations on this site plan may be approximations only and should not be used for purposes other than for determining general locations of critical areas. Development activities beyond the scope of this plan may require additional studies and approvals.

The above references to "Grantor" and "Grantee" shall not be construed as a transfer of property ownership and are used solely for filing with the County.

Owner: Marsha Flowers Date: 6-4-02

On this day personally appeared before me Marsha Flowers known to be the individual described herein and acknowledged to me PUBLIC signed the same as her free and voluntary act and deed for the uses and purposes stated herein.



Nish Campbell Notary Public in and for the State of Washington,
residing at Mount Vernon WA Date: 06/04/02

CAD Approved with: *Leah Johnson*

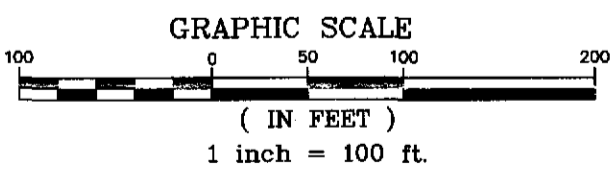
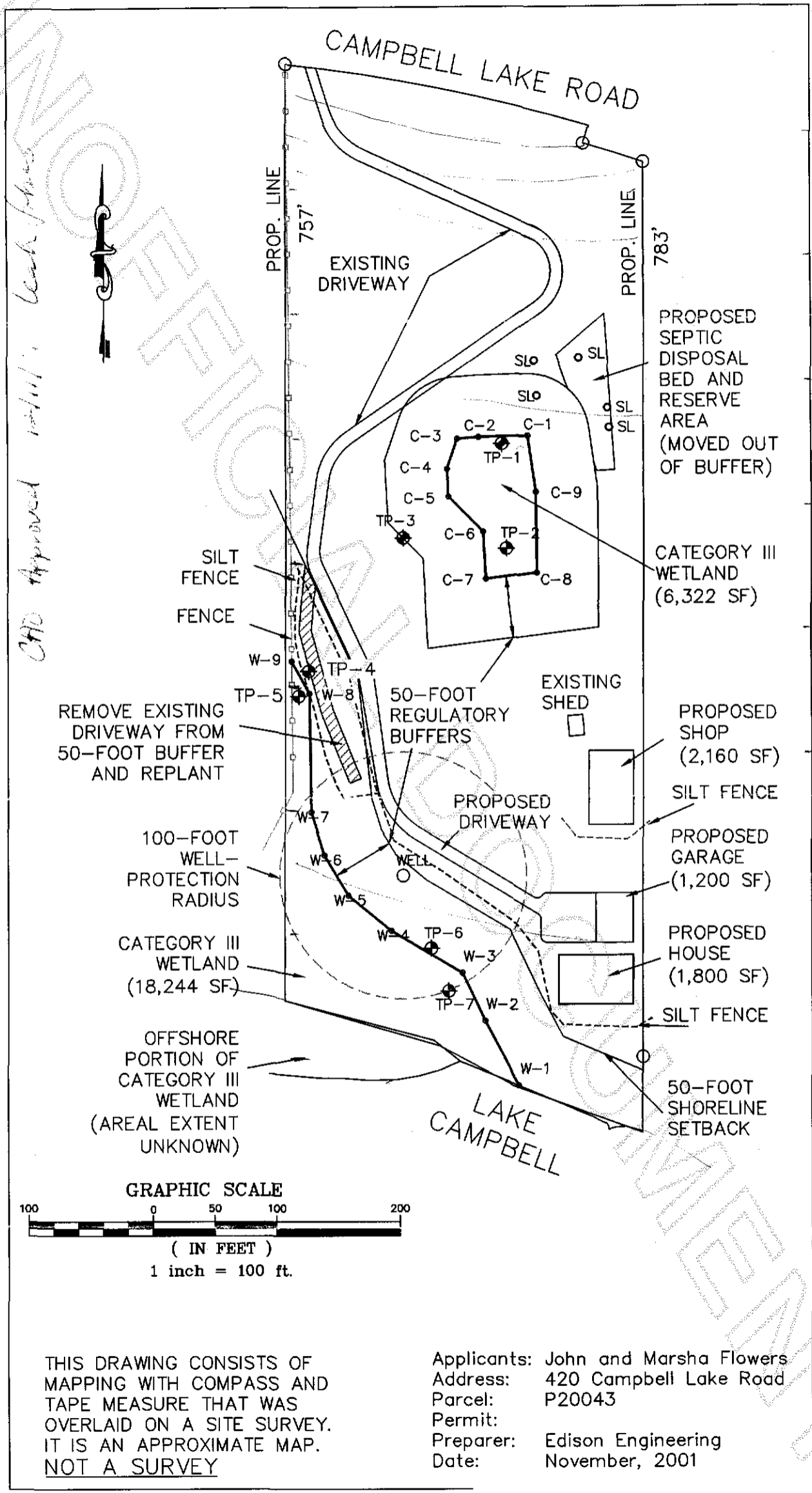

THIS DRAWING CONSISTS OF MAPPING WITH COMPASS AND TAPE MEASURE THAT WAS OVERLAID ON A SITE SURVEY. IT IS AN APPROXIMATE MAP. NOT A SURVEY

Applicants: John and Marsha Flowers
 Address: 420 Campbell Lake Road
 Parcel: P20043
 Permit:
 Preparer: Edison Engineering
 Date: November, 2001



200206040093
 Skagit County Auditor