

SECTION 27, TWP. 35 N., RNG. 1 EAST, W.M.

200205130014
Skagit County Auditor
5/13/2002 Page 1 of 1 9:05AM

LEGAL DESCRIPTION
LOT 7, SKYLINE NO #20, AS RECORDED IN VOLUME 10, PAGES 4- RECORDS OF
SKAGIT COUNTY, WASHINGTON.

- NOTES:
1. FOUND AND ACCEPTED RE-BAR WITH CAP #4908.
 2. SET RE-BAR WITH CAP #9569.
 3. FOUND CONCRETE MONUMENT WITH CASE AND COVER.
 4. BASIS OF BEARINGS: PLAT OF SKYLINE #20.
 5. SURVEY PROCEDURE: STANDARD FIELD TRAVERSE.
 6. EQUIPMENT USED: TOPCON 5" GTS-3 TOTAL STATION.
 7. ERROR OF CLOSURE MEETS WASHINGTON STATE STANDARDS.
 8. THIS SURVEY DOES NOT PURPORT TO SHOW ALL ENCUMBRANCES OR EASEMENTS.

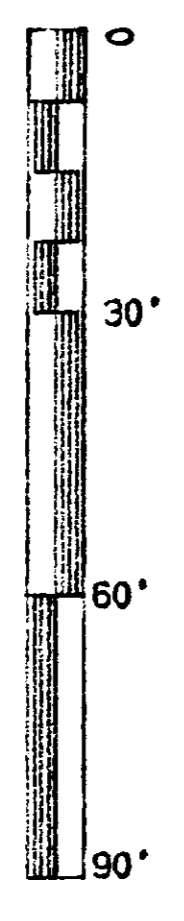
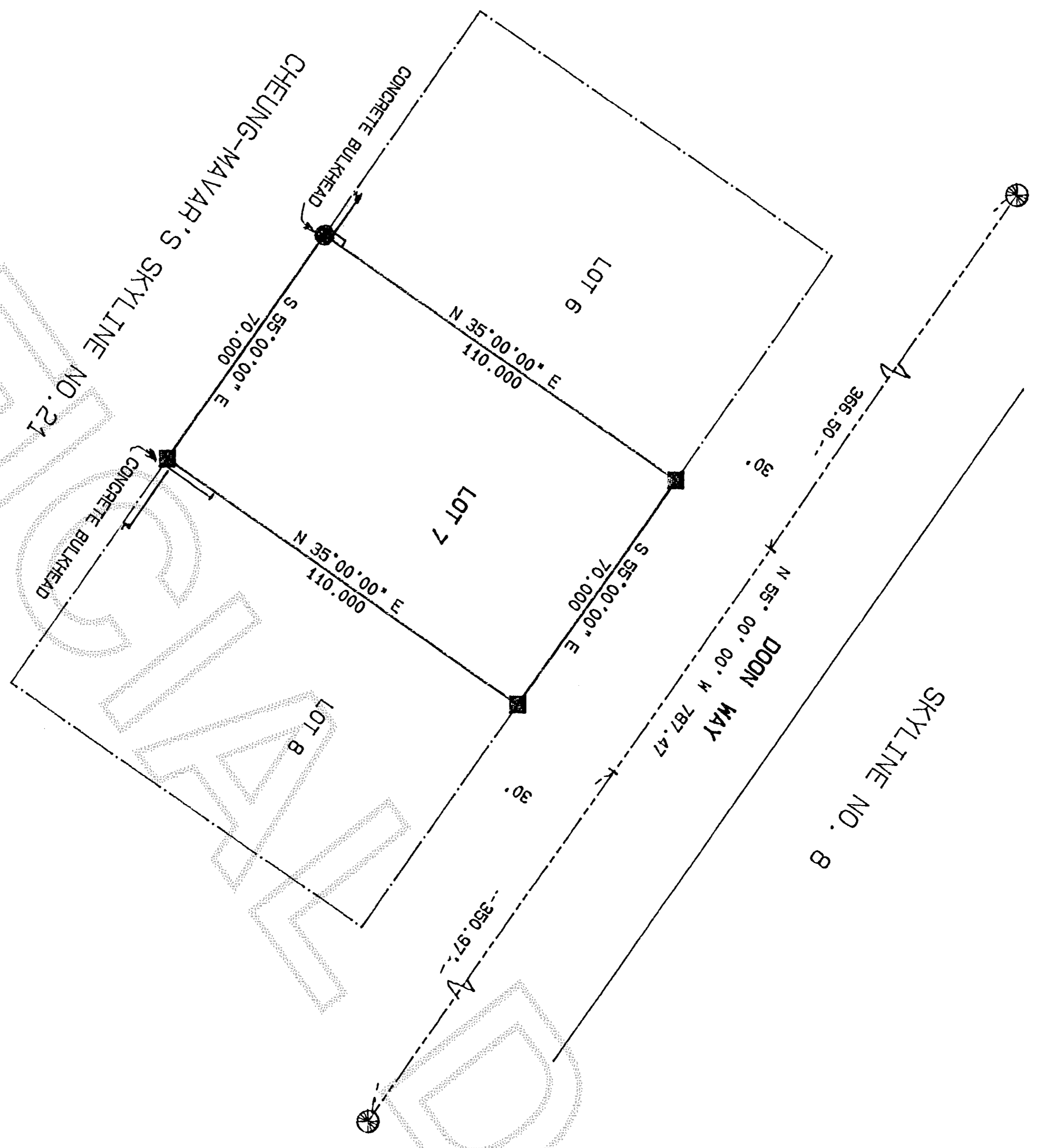

SCALE 1" = 30'

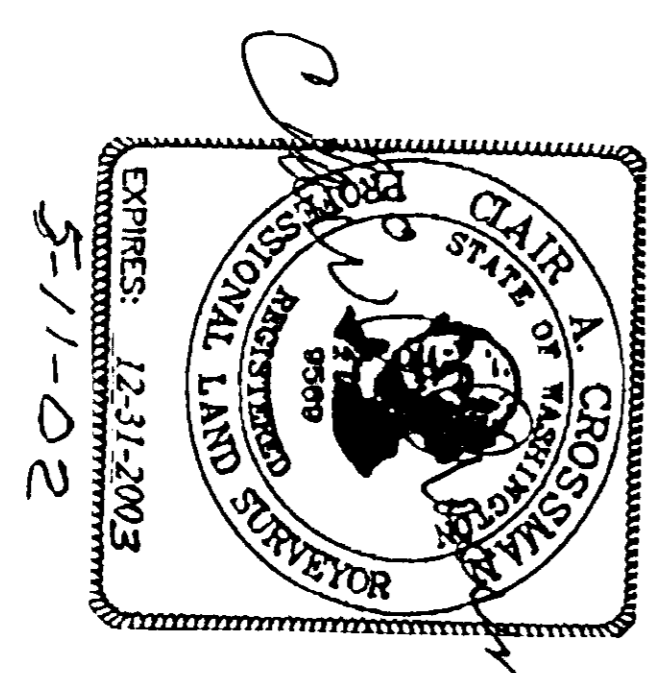

RECORDER'S CERTIFICATE
Filed for record this 13 day of May 2002 at 9:05 AM
In book OK of OK at page 1 at the request of:

Clare A. Crossman
Surveyor's Name
RECORDS OF SKAGIT CO. AUD.
John R. Cox & Assoc.
Aud.

SURVEYORS CERTIFICATE
This map correctly represents a survey made by me or under my
direction in conformance with the requirements of the Survey
Recording Act at the request of: JOHN R COX & ASSOC.
In MAY 2002

Clare A. Crossman
Certificate No: 9569

CROSSMAN & ASSOC.
LAND SURVEYORS
16146 MCLEAN RD. MT. VERNON, WA.
PHONE (360) 424-7359

BOUNDARY SURVEY		
FOR		
JOHN R. COX & ASSOC.		
SCALE:	DATE:	JOB NO:
1" = 30'	5-11-02	2002-20
DRAWN BY:	CHRD BY:	SHEET OF:
JRM	CAC	1 / 1