

SURVEY IN THE NORTHEAST 1/4 OF SECTION 25, T35N, R01E, W.M

AUDITORS CERTIFICATE FILED FOR RECORD AT  
THE REQUEST OF SCHEMMER ENGINEERING INC.

Nancy Schemmer  
SKAGIT COUNTY AUDITOR

Melinda Verrossen  
DEPUTY

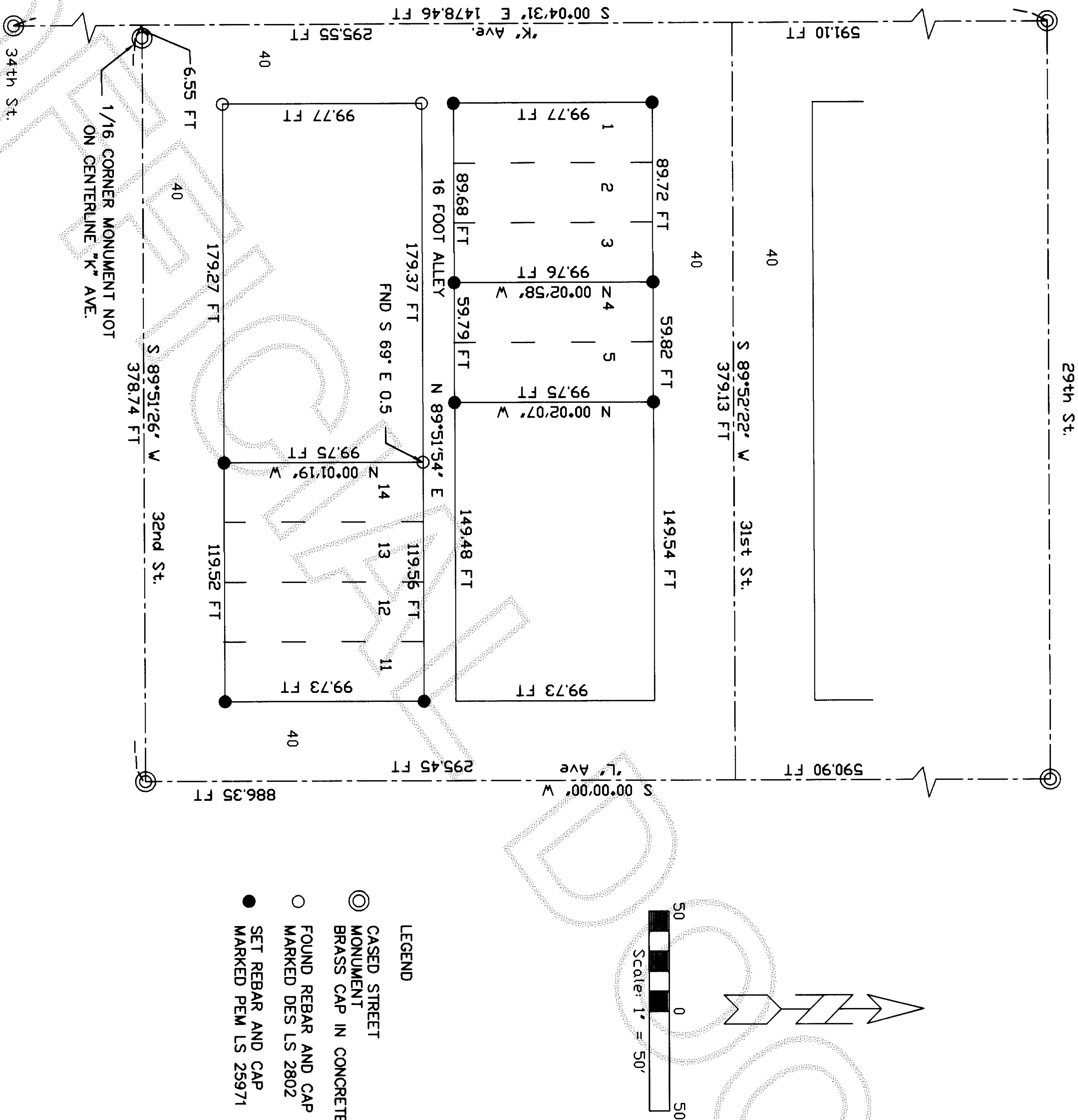

- LEGEND
- CASED STREET MONUMENT
  - BRASS CAP IN CONCRETE
  - FOUND REBAR AND CAP MARKED DES LS 2802
  - SET REBAR AND CAP MARKED PEM LS 25971

BASIS OF BEARINGS  
N 0°00'00\" E BETWEEN THE TWO FOUND STREET MONUMENTS  
AT THE INTERSECTIONS OF 32ND STREET AND \"L\" AVENUE AND  
29TH STREET AND \"L\" AVENUE.

LEGAL DESCRIPTION  
LOTS 1 THROUGH 5 AND LOTS 11 THROUGH 14, BLOCK 3 OF  
J.H. HAVEKOST'S ADDITION TO ANACORTES FILED FOR RECORD  
AT THE REQUEST OF J.H. HAVEKOST ON JANUARY 28TH, 1890  
WITH THE AUDITOR OF SKAGIT COUNTY, WASHINGTON.

THIS SURVEY PERFORMED USING A LEICA TCRA 1103  
ELECTRONIC TOTAL STATION.

THIS SURVEY WAS PERFORMED WITHOUT THE BENEFIT OF A  
CURRENT TILE REPORT AND DOES NOT PURPORT TO SHOW  
ALL EASEMENTS, RESTRICTIONS, RESERVATIONS, PROVISIONS,  
COVENANTS, OR CONDITIONS WHICH MAY AFFECT THE PARCEL  
SHOWN HEREON.

SURVEYORS CERTIFICATE  
This map correctly represents  
a survey made by me or \

under my direction in  
conformance with the Survey  
Recording Act.

Paul E. Monohon CERT#25971  
Date 5/9/02

DESIGNED	
DRAWN	PEM
CHECKED	LL
BY	

DATE BY APP REVISIONS

CAD FILE: TURNER.DWG PLOT DATE: 05/08/02

JOB NO.  
02-080  
SHEET  
SUR 1  
1 OF 1

RECORD OF SURVEY FOR  
JACK AND CHAR TURNER  
3105 \"K\" AVENUE  
ANACORTES, WA 98221



SCHEMMER ENGINEERING INC.

1610 COMMERCIAL AVENUE, SUITE A  
ANACORTES, WA 98221 (360) 293-9006

