

Return to:

William Schmidt
6939 GALLAGHER ROAD
CONCRETE, WA. 98237



200204190138
Skagit County Auditor

4/19/2002 Page 1 of 3 3:01PM

PROTECTED CRITICAL AREA SITE PLAN

Page 1 of 3

Grantor/Owner: William Schmidt

Grantee: PUBLIC

Site Address: Stillaguamish Lane

Property ID #: P 107935 Assessors Tax Account #: 340533-2-003-0108

Legal Description: Sec. 33 Twp. 34 Rng. 5 / Plat Name _____ Lot _____

Permit/Activity #: SW02-0111

PROTECTED CRITICAL AREA (PCA) is to be left undisturbed in a natural state. No clearing, grading, filling, logging or removal of woody material, building, construction or road construction of any kind or planting of non-native vegetation is allowed within the PCA areas except as specifically permitted by Skagit County on a case-by-case basis consistent with Skagit County Code 14.24.

Representations on this site plan may be approximations only and should not be used for purposes other than for determining general locations of critical areas. Development activities beyond the scope of this plan may require additional studies and approvals.

The above references to "Grantor" and "Grantee" shall not be construed as a transfer of property ownership and are used solely for filing with the County Auditor.

Owner: William Schmidt Date: 04/19/02

On this day personally appeared before me William Schmidt known to be the individual described herein and acknowledged to me that he signed the same as his free and voluntary act and deed for the uses and purposes therein mentioned.

Jodi L. Hartman, Notary Public in and for the State of Washington,
residing at Sedro Woolley Date: 4-19-02



Type IV stream
Category II wetland

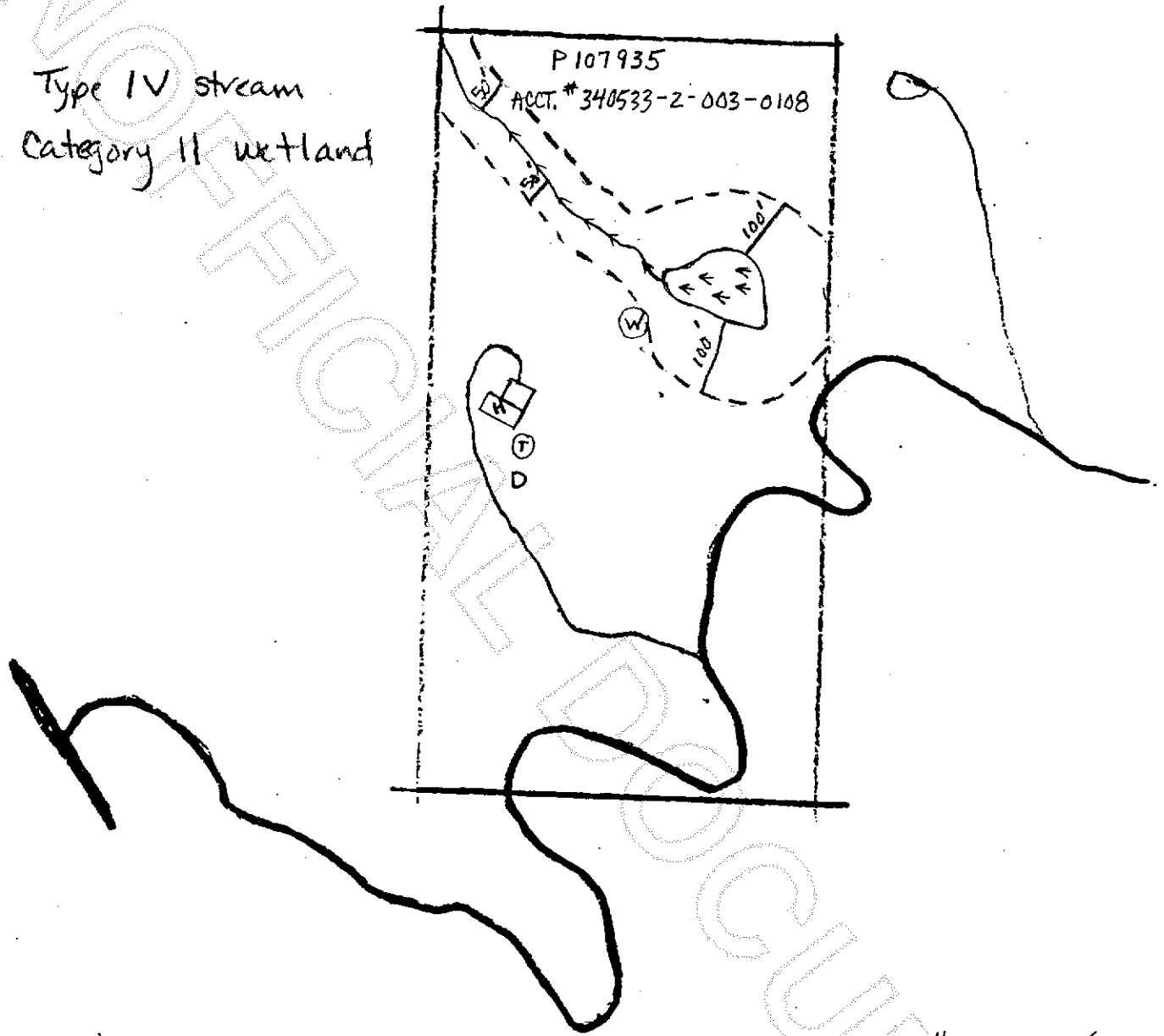

LEGEND

- N = NORTH
- W = WELL
- H = HOUSE SITE PROPOSED
- T = SEPTIC TANK PROPOSED
- D = DRAINFIELD PROPOSED

SCALE: 1" = 278'



CAO Approved 4/15/02

Leah Forbes



200204190138
Skagit County Auditor

APRIL 12, 2002

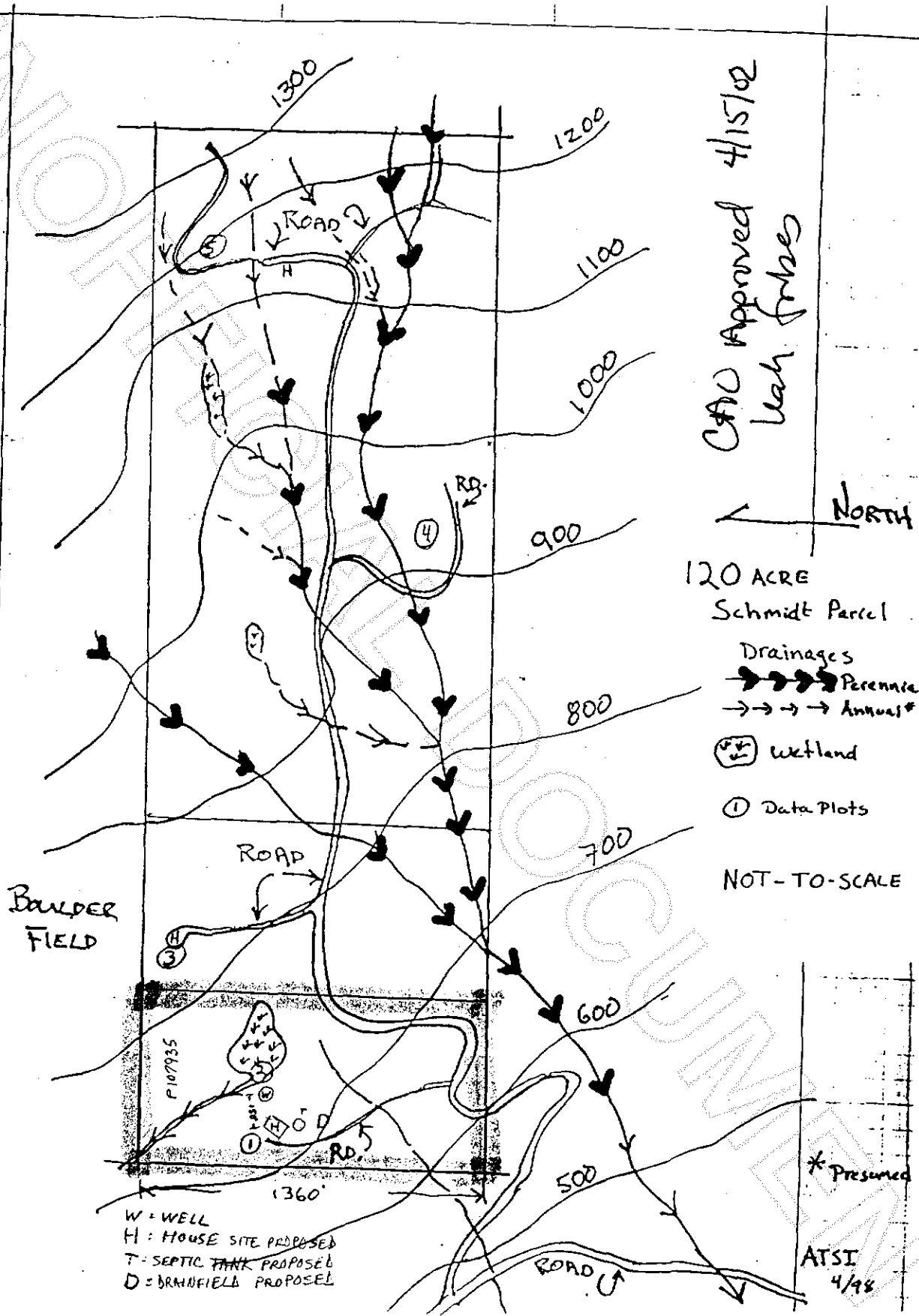

CFO Approved 4/15/02
 Leah Forbes

North

120 ACRE
 Schmidt Parcel

- Drainages
- Perennial
 - Annual
 - Ⓢ Wetland
 - Ⓞ Data Plots

NOT-TO-SCALE

Boulder Field

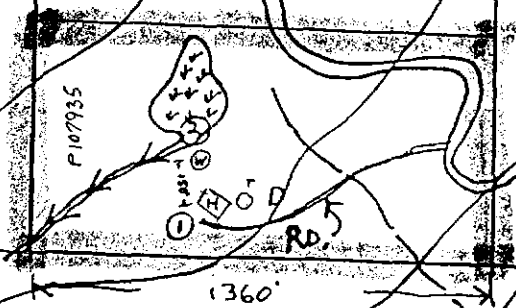

W = WELL
 H = HOUSE SITE PROPOSED
 T = SEPTIC TANK PROPOSED
 D = BARNFIELD PROPOSED

* Presumed

ATSI
 4/98



200204190138
 Skagit County Auditor