

SURVEY LEASE DESCRIPTION

Lot No. 88 of "REVISED MAP SURVEY OF SHELTER BAY DIV. NO. 2", Tribal and Allotted Lands of Swinomish Indian Reservation, as recorded March 17, 1970, in volume 43 of Official Records, Pages 833 through 838, records of Skagit County, Washington.

Situated in Skagit County, Washington.

NOTES

- Description for this survey is in accordance with that Shelter Bay Assignment of Sublease from Jack Kelly and Mils Kelly, husband and wife, Assignors to Ronald Bates and Judy Bates, husband and wife, Assignees by that instrument dated June 9, 2000 and recorded June 13, 2000 under Auditor's File No. 200006130071, records of Skagit County, Washington.
- For survey information refer to sheet 3 of 6 of maps recorded as "REVISED MAP OF SURVEY OF SHELTER BAY DIV. 2" as recorded in Vol. 43, Page 835 under A.F. No. 737013, records of Skagit County, Washington.
- Survey Method: Field Traverse
Instrumentation: TOPCON GTS-2B(20)
Theodolite: Min. Horiz. Circle Reading of 20"
E.D.M.: Accuracy \pm (5mm + 5ppm)
- Meridian: Revised Map of Survey of Shelter Bay Div. 2
- The bearing reference for this survey is based upon the centerline of Chinook Place as established from existing spikes found as being N 24°00'00" E in accordance with the revised Map of Survey of Shelter Bay Div. 2.

LEGEND

- PROP. COR. Property Corner — Set 5/8" Rebar W/
SET REBAR Yellow Plastic Cap Imprinted "LEGR0 3475"
- FOUND PIPE FOUND 1" O.D. Old Iron Pipe 0.52' North
0.52' N and 0.54' East of Calculated Position
- △ FOUND RR SPIKE Found Rail Road Spike Monument

VICINITY MAP

(Not to Scale)

Sec. 36, T. 34 N., R. 2 E.

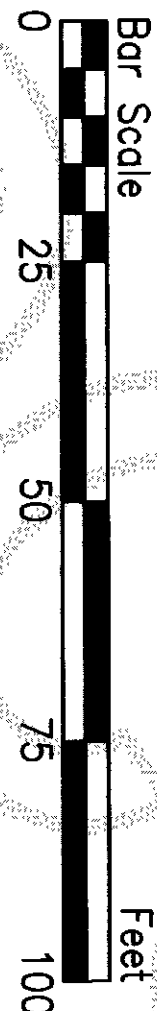
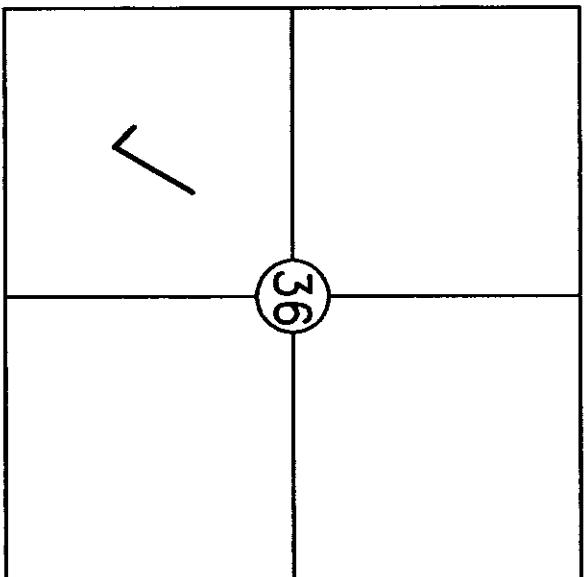

Scale: 1" = 30'

PLAN

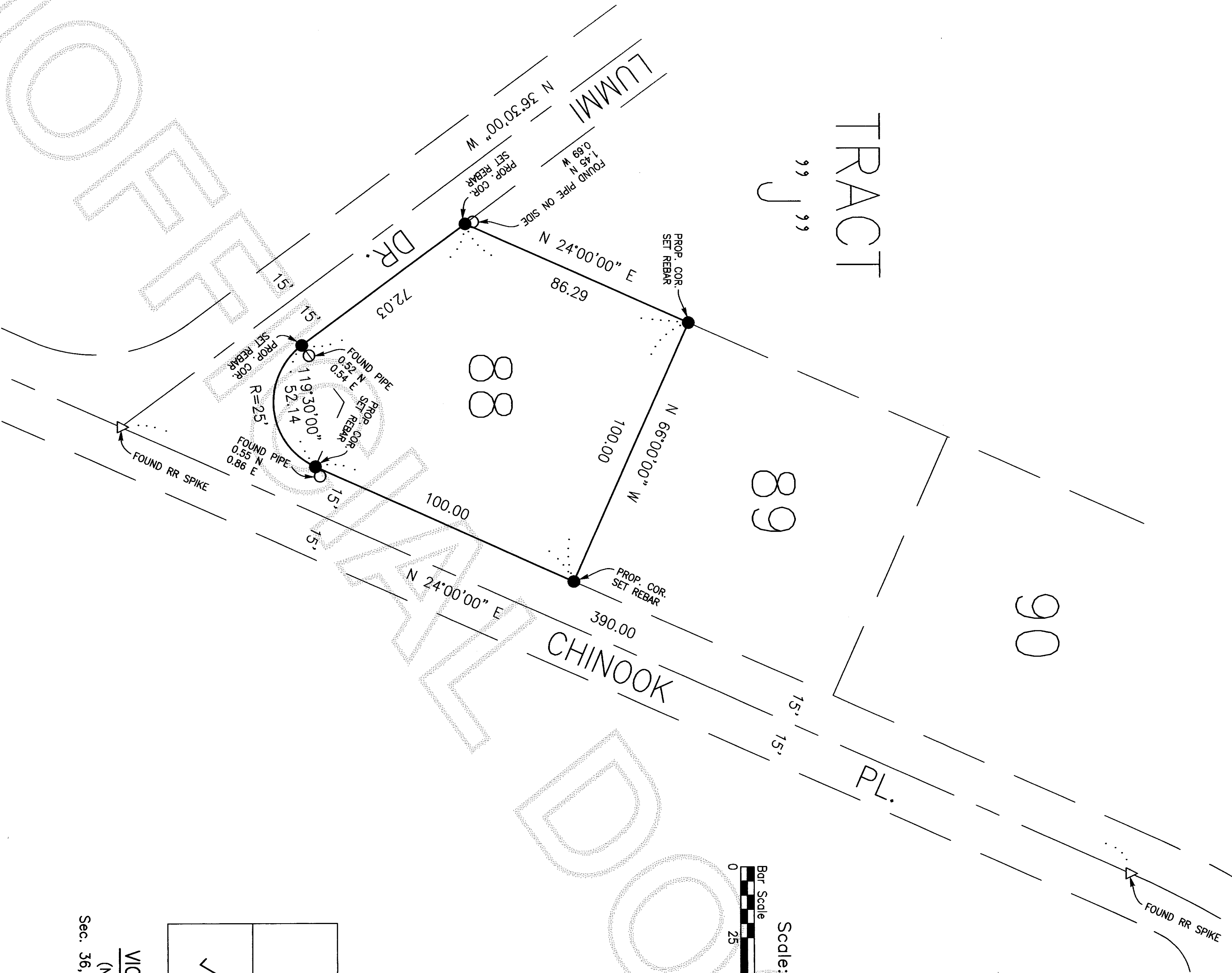

AUDITOR'S CERTIFICATE

200203190105
Skagit County Auditor
3/19/2002 Page 1 of 1
1:23PM

NORMA BRUMMETT
Auditor, Skagit County
by *NORMA BRUMMETT*

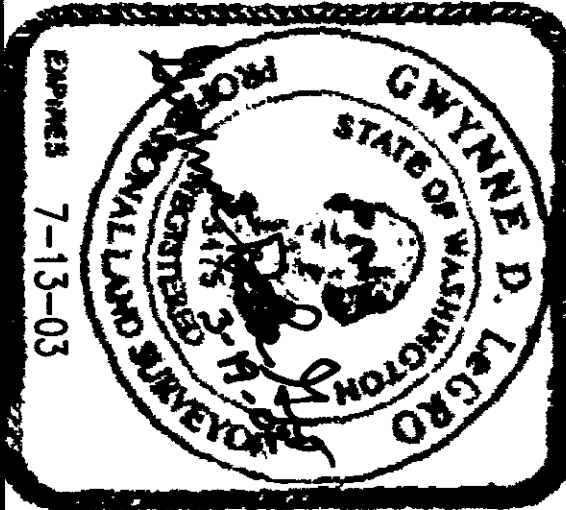

SURVEYOR'S CERTIFICATE

This map correctly represents a survey made by me or under my direction in conformance with the requirements of the Survey Recording Act of the request of Ron Bates in March 2002.

LEGR0 & ASSOCIATES
Engineer & Surveyors
815 Cleveland Avenue
Mount Vernon, WA 98273
Phone: (360) 336-3220

Norma D. Brummett
GWYNNE D. LEGR0
Registered Professional
Engineer & Land Surveyor
Lic. # 3475 Date: 3-19-02

RECORD OF SURVEY

RONALD AND JUDY BATES PROPERTY SURVEY

LOT 88 "REVISED MAP OF SURVEY OF SHELTER BAY DIV. 2"
PTN. SEC. 36, T. 34 N., R. 2 E.W.M.
SKAGIT COUNTY, WASHINGTON