

LEGAL DESCRIPTION

THOSE PORTIONS OF SECTIONS 3, 4 AND 10 ALL OF TOWNSHIP 34 NORTH, RANGE 3 EAST, WM. DESCRIBED AS FOLLOWS:

BEGINNING AT THE SOUTH QUARTER CORNER OF SAID SECTION 3, THENCE NORTH 0° 07' 49" EAST ALONG THE NORTH-SOUTH CENTER LINE OF SAID SECTION 3, A DISTANCE OF 1339.13 FEET TO THE NORTHWEST CORNER OF THE SOUTHWEST QUARTER OF THE SOUTH-EAST QUARTER OF SAID SECTION, THENCE SOUTH 88° 12' 59" EAST ALONG THE NORTH LINE OF SAID QUARTER, WHICH LIES NORTH 88° 12' 59" WEST, 150.00 FEET FROM THE NORTHWEST CORNER OF SAID SUBDIVISION, THENCE SOUTH 13° 28' 20" EAST, 211.31 FEET TO A POINT ON THE NORTH MARGIN OF OVENELL ROAD AS SET FORTH IN APRIL 1975 BY SKAGIT COUNTY BOARD OF COMMISSIONERS RESOLUTION NUMBER 6584, THENCE NORTH 89° 00' 36" EAST, ALONG SAID NORTH MARGIN, 100.00 FEET TO A POINT ON THE EAST LINE OF SAID SOUTHWEST QUARTER OF THE SOUTH-EAST QUARTER, THENCE NORTH 0° 21' 21" EAST, ALONG SAID EAST LINE, 199.13 FEET TO THE NORTHWEST CORNER OF SAID SUBDIVISION, ALSO BEING THE SOUTHWEST CORNER OF THE NORTHWEST QUARTER OF THE SOUTH-EAST QUARTER OF SAID SECTION 3, THENCE CONTINUING NORTH OF 14° 21' EAST, ALONG THE EAST LINE OF SAID NORTHWEST QUARTER OF THE SOUTH-EAST QUARTER, 581.23 FEET; THENCE SOUTH 37° 38' 02" WEST, 50.08 FEET; THENCE NORTH 43° 50' 07" WEST, 2425.52 FEET; THENCE SOUTH 57° 28' 40" WEST, 117.50 FEET; THENCE NORTH 32° 35' 19" WEST, 253.30 FEET; THENCE SOUTH 57° 38' 02" WEST, 530.00 FEET; THENCE AT A RIGHT ANGLE NORTH 32° 21' 58" WEST, 530.00 FEET; THENCE SOUTH 57° 38' 02" WEST, 454.43 FEET; THENCE NORTH 0° 40' 17" EAST, 225.62 FEET TO A POINT ON THE EASTERLY EXTENSION OF THE SOUTH LINE OF THAT CERTAIN PARCEL OF LAND CONVEYED TO PACCAR, INC. BY STATUTORY WARRANTY DEED RECORDED UNDER SKAGIT COUNTY AUDITOR'S FILE NO. 7912210064, THENCE NORTH 88° 37' 03" WEST, ALONG SAID EXTENSION, 143.46 FEET TO THE SOUTHEAST CORNER OF SAID PACCAR PARCEL, THENCE CONTINUING NORTH 88° 37' 03" WEST ALONG SAID SOUTH LINE OF SAID PACCAR PARCEL, 3118.52 FEET TO THE SOUTHWEST CORNER OF SAID PARCEL AND THE EAST MARGIN OF FARM TO MARKET ROAD; THENCE SOUTH 1° 19' 09" WEST, ALONG SAID MARGIN, 955.88 FEET; TO AN ANGLE POINT IN SAID MARGIN, THENCE SOUTH 89° 07' 23" EAST, ALONG SAID MARGIN AS CONVEYED UNDER AUDITOR'S FILE NO. 8705280037, A DISTANCE OF 15.00 FEET; THENCE SOUTH 1° 19' 09" WEST, ALONG SAID MARGIN, 894.70 FEET; TO THE BEGINNING OF A CURVE TO THE LEFT HAVING A RADIUS OF 38.00 FEET; THENCE SOUTHWESTERLY, ALONG SAID MARGIN AND THE ARC OF SAID CURVE TO THE LEFT, THROUGH A CENTRAL ANGLE OF 90° 26' 43", AN ARC DISTANCE OF 59.99 FEET; TO A POINT ON THE NORTH MARGIN OF OVENELL ROAD AS CONVEYED TO SKAGIT COUNTY BY SAID QUIT CLAIM DEED AND AGREEMENT RECORDED UNDER AUDITOR'S FILE NO. 8705280037; THENCE SOUTH 89° 07' 34" EAST, ALONG SAID NORTH MARGIN, 2812.31 FEET TO AN ANGLE POINT IN SAID MARGIN, THENCE SOUTH 89° 20' 14" EAST, ALONG SAID MARGIN, 2685.64 FEET TO AN ANGLE POINT IN SAID MARGIN; THENCE SOUTH 88° 05' 12" EAST, ALONG SAID NORTH MARGIN, 1311.18 FEET TO A POINT ON THE EAST LINE OF THE SOUTHWEST QUARTER OF THE SOUTHWEST QUARTER OF SAID SECTION 3; THENCE SOUTH 0° 01' 30" WEST, ALONG SAID EAST LINE, 60.03 FEET TO THE SOUTHWEST CORNER OF SAID SOUTHWEST QUARTER OF THE SOUTHWEST QUARTER, ALSO BEING THE NORTHWEST CORNER OF THE SOUTHWEST QUARTER OF THE NORTHWEST QUARTER OF SAID SECTION 10; THENCE SOUTH 1° 28' 16" WEST, ALONG THE WEST LINE OF SAID NORTHWEST QUARTER OF SAID SECTION, THENCE SOUTH 88° 33' 15" EAST, ALONG THE WEST LINE OF SAID SUBDIVISION, 697.89 FEET TO AN ANGLE POINT ON THE WEST MARGIN OF HIGGINS AIRPORT WAY AS CONVEYED TO SKAGIT COUNTY BY QUIT CLAIM DEED AND AGREEMENT RECORDED UNDER AUDITOR'S FILE NO. 8703030001, THENCE CONTINUING SOUTH 88° 33' 15" EAST, ALONG THE SOUTH LINE OF SAID SUBDIVISION AND SAID MARGIN OF HIGGINS AIRPORT WAY, 10.00 FEET TO AN ANGLE POINT IN SAID MARGIN, THENCE NORTH 1° 28' 47" EAST, ALONG SAID WEST MARGIN, 423.12 FEET TO AN ANGLE POINT IN SAID MARGIN, THENCE NORTH 88° 31' 13" WEST, ALONG SAID MARGIN, 15.00 FEET TO AN ANGLE POINT IN SAID MARGIN, THENCE NORTH 1° 28' 47" EAST, ALONG SAID WEST MARGIN, 200.16 FEET; THENCE LEAVING SAID WEST MARGIN, SOUTH 88° 31' 13" EAST, 80.00 FEET, TO A POINT ON THE EAST MARGIN OF SAID HIGGINS AIRPORT WAY; THENCE LEAVING SAID MARGIN NORTH 38° 28' 43" EAST, 712.60 FEET TO A POINT WHICH LIES SOUTH 43° 10' 07" WEST, 181.23 FEET FROM THE POINT OF BEGINNING, THENCE NORTH 43° 10' 07" EAST, 181.23 FEET TO THE POINT OF BEGINNING.

EXCEPT HIGGINS AIRPORT WAY AS CONVEYED TO SKAGIT COUNTY BY QUIT CLAIM DEED AND AGREEMENT RECORDED UNDER SKAGIT COUNTY AUDITOR'S FILE NO. 8703030001, AND EXCEPT OVENELL ROAD AS SET FORTH BY SKAGIT COUNTY BOARD OF COMMISSIONERS RESOLUTION NUMBER 6584, AND ALSO EXCEPT OVENELL ROAD AS CONVEYED TO SKAGIT COUNTY BY QUIT CLAIM DEED AND AGREEMENT RECORDED UNDER SKAGIT COUNTY AUDITOR'S FILE NO. 8705280037.

(CONTAINING 468.06 ACRES)
SITUATE IN THE COUNTY OF SKAGIT, STATE OF WASHINGTON.

SURVEYOR'S CERTIFICATE

THIS MAP CORRECTLY REPRESENTS A SURVEY MADE BY ME OR UNDER MY DIRECTION IN CONFORMANCE WITH THE REQUIREMENTS OF THE SURVEY RECORDING ACT, AT THE REQUEST OF

JEFFREY A. SKODJE, PLS

CERTIFICATE NO. 19645

DATE 12-10-01

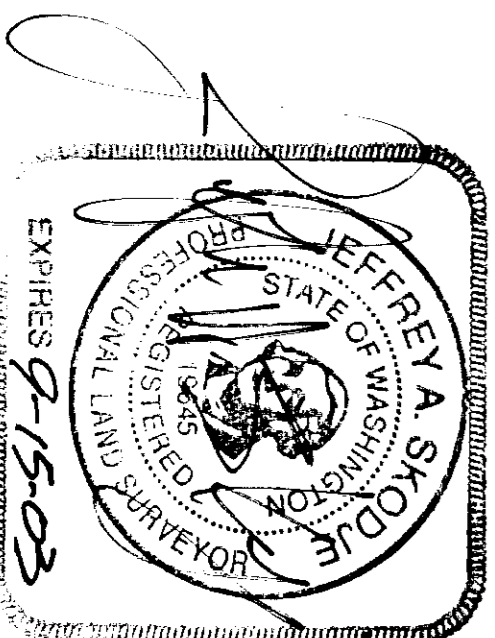

CONSENT

KNOW ALL PERSONS BY THESE PRESENTS THAT THE UNDERSIGNED COMMISSIONERS OF THE PORT OF SKAGIT COUNTY, A MUNICIPAL CORPORATION, OWNER OF THE LAND HEREBY PLATED, DECLARE THIS SUBDIVISION, KNOWN AS MASTER PLAN SKAGIT REGIONAL AIRPORT BINDING SITE PLAN, PHASE 2, AS THEIR FREE AND VOLUNTARY ACT FOR THE USES SHOWN HEREON.

William B. Allen, Jr.
BRIAN J. ROFFSON, PRESIDENT
JERRY KAUFMAN, VICE PRESIDENT
ALEXANDER B. ALLEN, JR., SECRETARY

1. IN NO CASE SHALL THE COUNTY ACCEPT A DEDICATION OR ANY OBLIGATION AS TO ANY SUCH ROAD, STREET, AND/OR ALLEY UNTIL THE SAME AND ALL ROADS, STREETS, AND/OR ALLEYS CONNECTING THE SAME TO THE FULL CURRENT COUNTY ROAD SYSTEM HAVE BEEN BROUGHT TO FULL COUNTY ROAD STANDARDS AND A RIGHT-OF-WAY DEED HAS BEEN TRANSFERRED TO AND ACCEPTED BY THE COUNTY.
2. PER SKAGIT COUNTY CODE 14.16.180(8) A SUBSTANTIALLY SIGHT-OBSCURING BUFFER SHALL BE REQUIRED ON ANY INDUSTRIALLY DESIGNATED LAND LOCATED ADJACENT TO NON-INDUSTRIALLY DESIGNATED LAND AS A CONDITION OF ANY INDUSTRIAL DEVELOPMENT APPROVAL ON THAT LAND.
3. ALL MAINTENANCE AND CONSTRUCTION OF CORPORATE ROADS SHALL BE THE RESPONSIBILITY OF THE PORT OF SKAGIT COUNTY.
4. NO BUILDING PERMITS SHALL BE ISSUED FOR RESIDENTIAL AND/OR COMMERCIAL STRUCTURES WHICH ARE NOT, AT THE TIME OF APPLICATION, DETERMINED TO BE WITHIN AN OFFICIAL DESIGNATED BOUNDARY OF A SKAGIT COUNTY FIRE DISTRICT.
5. A CHANGE IN LOCATION OF ACCESS, MAY NECESSITATE A CHANGE OF ADDRESS, CONTACT SKAGIT COUNTY PLANNING AND PERMIT CENTER.
6. LOT DEVELOPERS SHOULD BE AWARE THAT PORTIONS OF THIS BINDING SITE PLAN ARE LOCATED IN A FLOODPLAIN. ALL STRUCTURES LOCATED WITHIN THE FLOODPLAIN WILL BE REQUIRED TO COMPLY WITH THE SCC 14.34 FLOOD PREVENTION ORDINANCE.
7. THIS PARCEL LIES WITHIN 500 FEET OF LAND DESIGNATED NATURAL RESOURCE LAND (AGRICULTURAL, FOREST AND MINERAL RESOURCE LANDS OF LONG-TERM COMMERCIAL SIGNIFICANCE) IN SKAGIT COUNTY, A VARIETY OF NATURAL RESOURCE LAND COMMERCIAL ACTIVITIES OCCUR IN THE AREA THAT MAY BE INCONVENIENT OR CAUSE DISCOMFORT TO AREA RESIDENTS. THIS MAY ARISE FROM USE OF CHEMICALS, OR FROM SPRAYING, PLOWING, HARVESTING, OR MINERAL EXTRACTION WITH ASSOCIATED ACTIVITIES, WHICH OCCASIONALLY GENERATES TRAFFIC, DUST, SMOKE, NOISE, AND ODOR. SKAGIT COUNTY HAS ESTABLISHED NATURAL RESOURCES MANAGEMENT OPERATIONS AS A PRIORITY USE ON DESIGNATED NATURAL RESOURCE LANDS, AND RESIDENTS OF ADJACENT PROPERTY SHOULD BE PREPARED TO ACCEPT SUCH INCONVENIENCES, INCONVENIENCES OR DISCOMFORT FROM NORMAL, NECESSARY NATURAL RESOURCE LANDS OPERATIONS WHEN PERFORMED IN COMPLIANCE WITH BEST MANAGEMENT PRACTICES AND LOCAL, STATE, AND FEDERAL LAW. IN THE CASE OF MINERAL LANDS, APPLICATION MIGHT BE MADE FOR MINING-RELATED ACTIVITIES, INCLUDING STOCKPILING, BLASTING, TRANSPORTING AND RECYCLING OF WASTE MATERIALS. IN ADDITION, GREATER SEEBACKS THAN TYPICAL MAY BE REQUIRED FROM THE RESOURCE AREA, CONSISTENT WITH SCC 14.16.810 CONTACT THE SKAGIT COUNTY PLANNING AND PERMIT CENTER FOR DETAILS.
8. PER SKAGIT COUNTY CODE 14.16.180(8), A SUBSTANTIALLY SIGHT-OBSCURING BUFFER WILL BE INSTALLED ON PROPERTY ZONED BAYVIEW RIDGE INDUSTRIAL (BR-1) THAT IS LOCATED ADJACENT TO AND ZONED AGRICULTURAL-NATURAL RESOURCE (AG-NR) BEFORE ANY INDUSTRIAL DEVELOPMENT HAS BEGUN ON THE BR-1 ZONED PROPERTY.
9. WATER SOURCE: PUBLIC UTILITY DISTRICT #1
10. SANITARY SEWER SERVICE: CITY OF BURLINGTON
BAYVIEW RIDGE HEAVY INDUSTRIAL (BR-HI)
AVIATION RELATED (AVR)
11. ZONING: BAYVIEW RIDGE INDUSTRIAL (BR-1)
AVIATION RELATED (AVR)
12. FUTURE IMPACTS TO OR DEVELOPMENT OF ANY PROTECTED CRITICAL AREA PARCEL CONTAINED IN THE BINDING SITE PLAN WILL BE PURSUANT TO SKAGIT COUNTY CRITICAL AREAS MANAGEMENT PLAN AS DEVELOPED UNDER SKAGIT COUNTY CRITICAL AREAS ORDINANCE 14.06 AND AS SAID ORDINANCE 14.06 WAS AMENDED BY ORDINANCE NO. 14.24.
13. TRACTS "A" THROUGH "K" SHOWN HEREON ARE DESIGNATED AS PROTECTED CRITICAL AREAS/WETLANDS PER SKAGIT WMA PHASE III WETLAND MANAGEMENT PLAN. SEE POA TRACT AREA TABLE BELOW.
14. TRACT "C" IS THE SKAGIT WMA PHASE III WETLAND MITIGATION SITE. U.S. ARMY CORPS OF ENGINEERS PERMIT NUMBER 99-4-00203. TRACT "C" IS COMPRISED OF 20.48 ACRES.
15. THIS SURVEY WAS PERFORMED IN THE FIELD USING A LEICA 1105 ELECTRONIC DISTANCE MEASURING THEODOLITE.

TREASURER'S CERTIFICATE

THIS IS TO CERTIFY THAT ALL TAXES HERETOFORE LEVIED AND WHICH HAVE BECOME A LIEN UPON THE LANDS HERIN DESCRIBED HAVE BEEN FULLY PAID AND DISCHARGED ACCORDING TO THE RECORDS OF MY OFFICE UP TO AND INCLUDING THE YEAR OF 2002.

THIS IS THE DAY OF December, 2001.
Stephie Peterson
Stephie Peterson, Treasurer for State of Washington

AUDITOR'S CERTIFICATE

FILED FOR RECORD THIS 10th DAY OF January 2002, AT 2:05 P.M. AT THE REQUEST OF LEONARD, BOUDINOT and SKODJE, INC. UNDER AUDITOR'S FILE NUMBER 000125016.

Norma Boudinot
Norma Boudinot, Auditor
BY *Jessy Eubank*

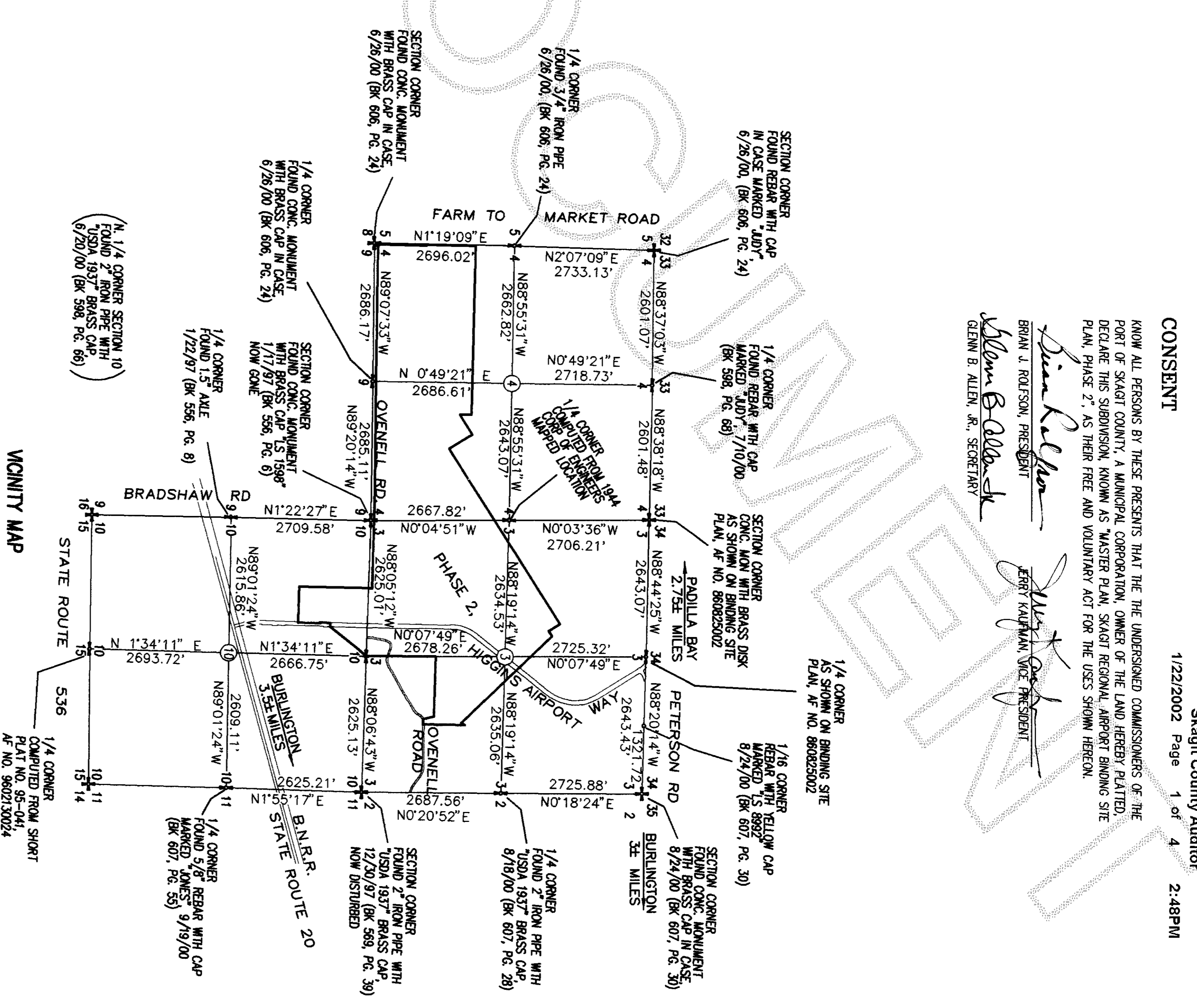

MASTER PLAN
SKAGIT REGIONAL AIRPORT BINDING SITE PLAN, PHASE 2
PORTIONS OF SECTIONS 3, 4 AND 10 ALL OF TOWNSHIP 34 NORTH, RANGE 3 EAST, W.M.

DEVELOPER
PORT OF SKAGIT COUNTY
15400 AIRPORT DRIVE
BURLINGTON, WA 98233

DATE: 12-15-01
DATE: 1/2/02
DATE: 12/18/01
DATE: 12/12/01
DATE: 1/22/02

COUNTY ENGINEER: *Steve Hulse*
COUNTY PLANNING DIRECTOR: *TONY V. CORD*
COUNTY HEALTH OFFICER: *Heather*
COUNTY HEARING EXAMINER: *Mike Dillard*
CHAIRPERSON, BOARD OF COUNTY COMMISSIONERS: *John*

DATE: 12-15-01
DATE: 1/2/02
DATE: 12/18/01
DATE: 12/12/01
DATE: 1/22/02

SCALE: 1" = 300'
JOB NO.: 99271

FILED BOOK: 598, 606, & 607
DATE: JANUARY 2001
DWM BY: JH
603 SOUTH FIRST ST., MOUNT VERNON, WA 98273 (360)336-5751

LEONARD, BOUDINOT and SKODJE, INC.
CIVIL ENGINEERS AND LAND SURVEYORS

SHEET 1 OF 4
99271-Verbis-MASTER-65P

PACCAR TECH. CENTER

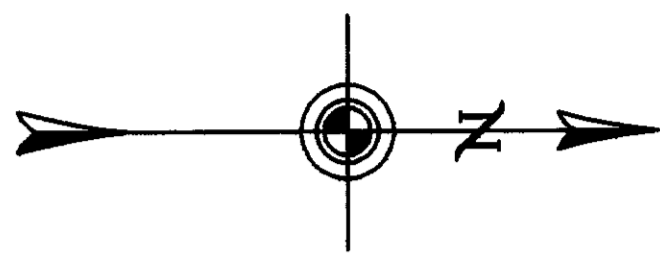

SCALE 1"=300'

200201220162
Skagit County Auditor
1/22/2002 Page 2 of 4 2:48PM

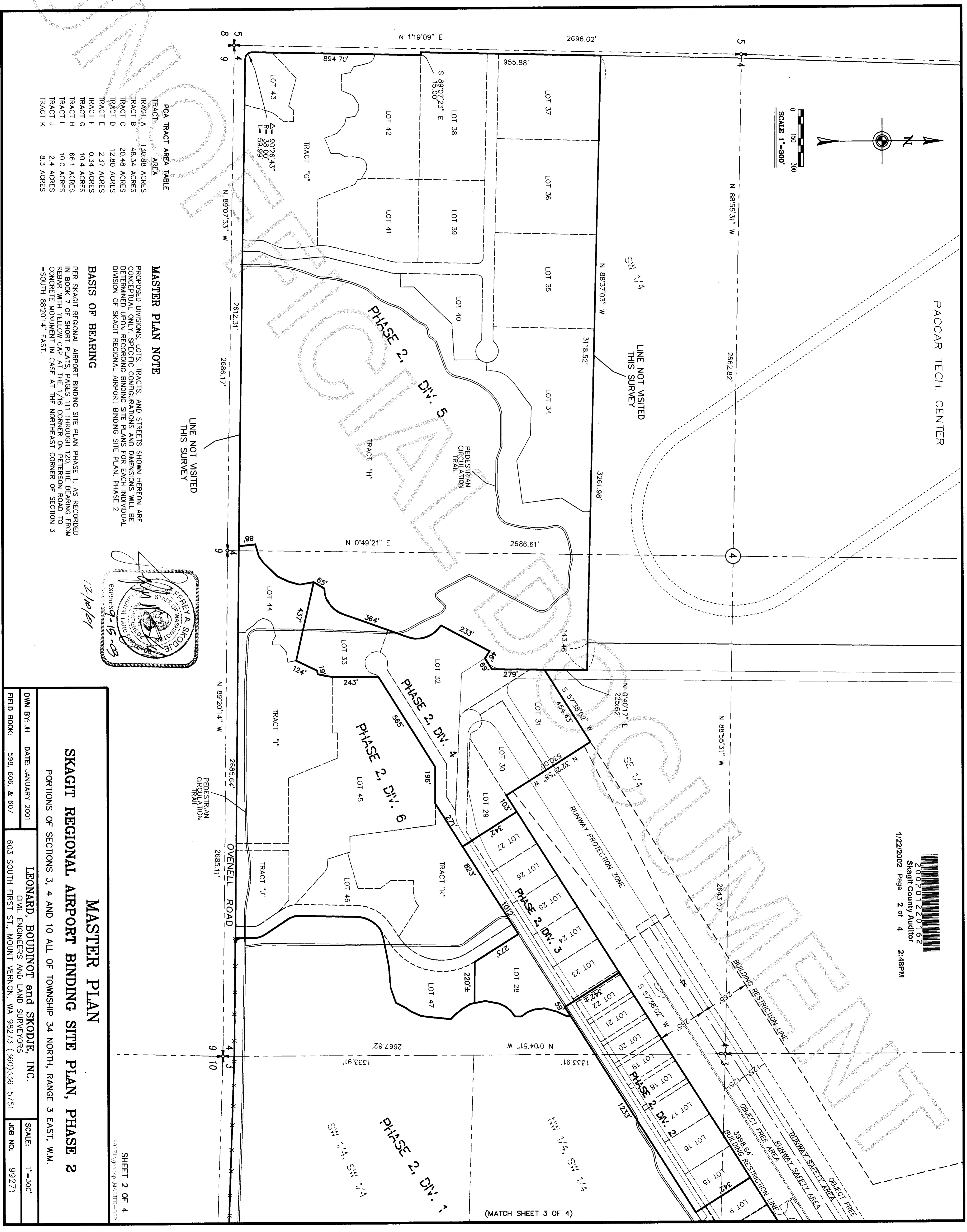

PCA TRACT AREA TABLE

TRACT	AREA
TRACT A	130.88 ACRES
TRACT B	48.34 ACRES
TRACT C	20.48 ACRES
TRACT D	12.80 ACRES
TRACT E	2.37 ACRES
TRACT F	0.34 ACRES
TRACT G	10.4 ACRES
TRACT H	66.1 ACRES
TRACT I	10.0 ACRES
TRACT J	2.4 ACRES
TRACT K	8.3 ACRES

MASTER PLAN NOTE

PROPOSED DIVISIONS, LOTS, TRACTS, AND STREETS SHOWN HEREON ARE CONCEPTUAL ONLY. SPECIFIC CONFIGURATIONS AND DIMENSIONS WILL BE DETERMINED UPON RECORDING BINDING SITE PLANS FOR EACH INDIVIDUAL DIVISION OF SKAGIT REGIONAL AIRPORT BINDING SITE PLAN, PHASE 2.

BASIS OF BEARING

PER SKAGIT REGIONAL AIRPORT BINDING SITE PLAN PHASE 1, AS RECORDED IN BOOK 7 OF SHORT PLATS, PAGES 111 THROUGH 120. THE BEARING FROM REAR WITH YELLOW CAP AT THE 1/16 CORNER ON PETERSON ROAD TO CONCRETE MONUMENT IN CASE AT THE NORTHEAST CORNER OF SECTION 3 = SOUTH 88°20'14" EAST.



12/10/01

MASTER PLAN

SKAGIT REGIONAL AIRPORT BINDING SITE PLAN, PHASE 2

PORTIONS OF SECTIONS 3, 4 AND 10 ALL OF TOWNSHIP 34 NORTH, RANGE 3 EAST, W.M.

DWN BY: JH	DATE: JANUARY 2001	LEONARD, BOUDINOT and SKODJE, INC.	SCALE: 1"=300'
FIELD BOOK: 598, 606, & 607		CIVIL ENGINEERS AND LAND SURVEYORS	JOB NO: 99271
		603 SOUTH FIRST ST., MOUNT VERNON, WA 98273 (360)336-5751	

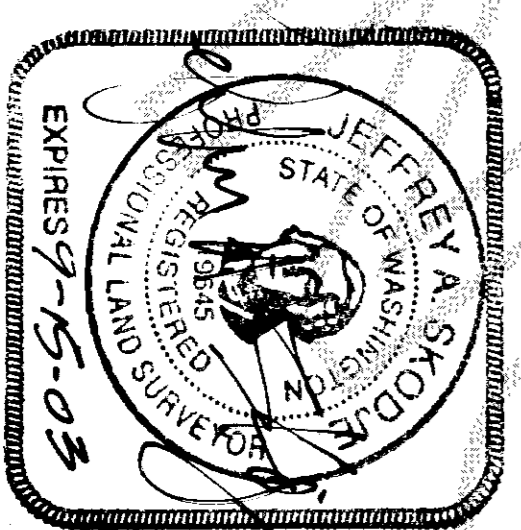
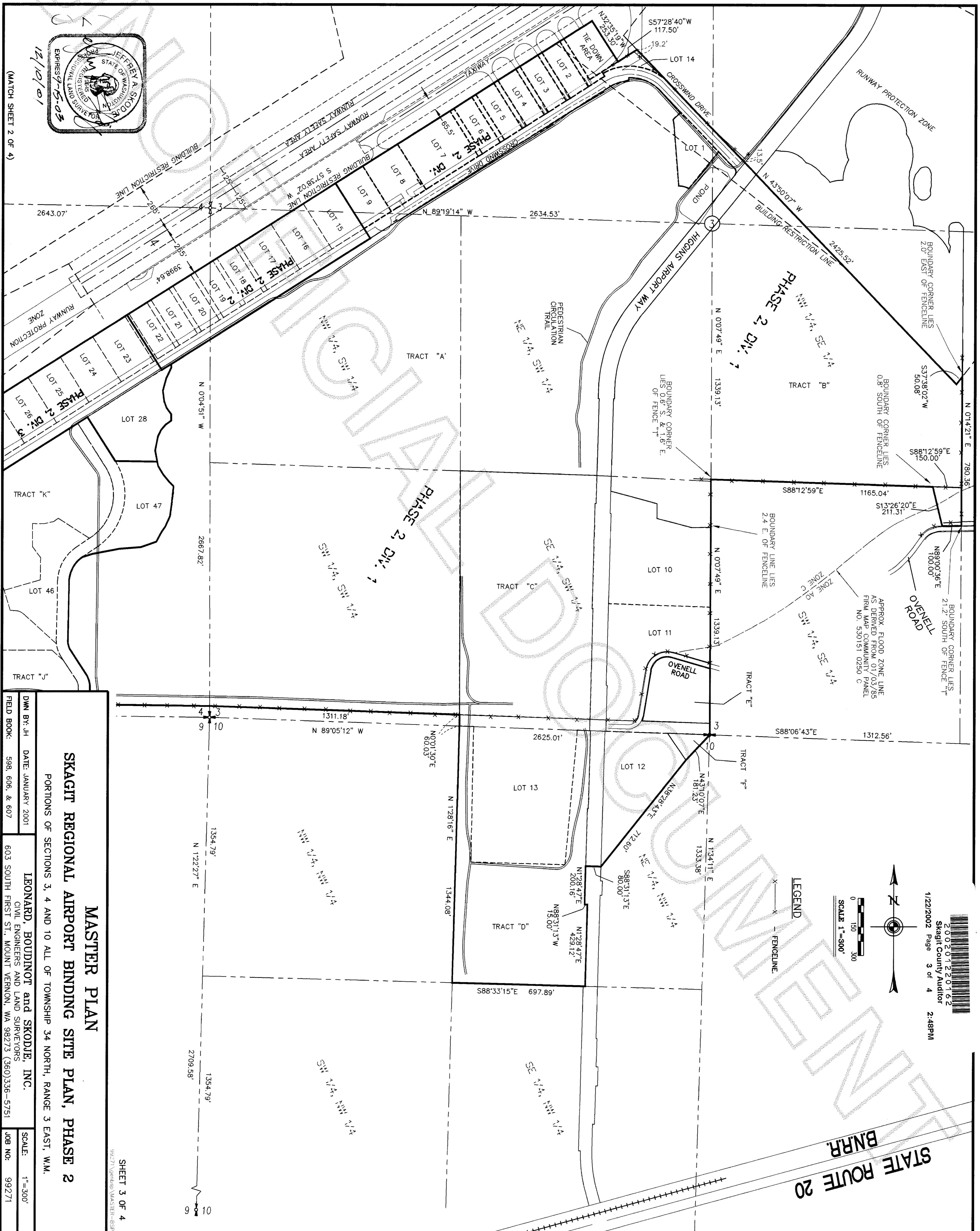

(MATCH SHEET 2 OF 4)

MASTER PLAN
SKAGIT REGIONAL AIRPORT BINDING SITE PLAN, PHASE 2

PORTIONS OF SECTIONS 3, 4 AND 10 ALL OF TOWNSHIP 34 NORTH, RANGE 3 EAST, W.M.

DRAWN BY: JH DATE: JANUARY 2001
 FIELD BOOK: 598, 606, & 607
 LEONARD, BOUDINOT and SKODJE, INC.
 CIVIL ENGINEERS AND LAND SURVEYORS
 603 SOUTH FIRST ST., MOUNT VERNON, WA 98273 (360)336-5751
 SCALE: 1"=300'
 JOB NO: 99271

SHEET 3 OF 4

LEGEND
 X FENCELINE

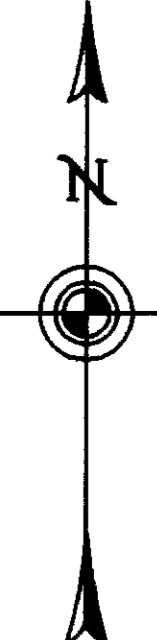
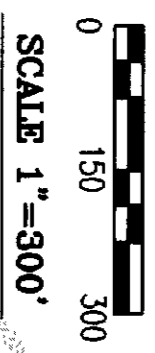

200201220162
 Skagit County Auditor
 1/22/2002 Page 3 of 4 2:48PM

STATE ROUTE 20
 B.N.R.R.

ACKNOWLEDGEMENT
 STATE OF WASHINGTON) S.S.
 COUNTY OF SKAGIT)

I HEREBY CERTIFY THAT I KNOW OR HAVE SATISFACTORY EVIDENCE THAT
BRIAN L. ROLESON IS THE PERSON WHO APPEARED BEFORE ME, AND
 SAID PERSON ACKNOWLEDGED THAT (S)HE SIGNED THIS INSTRUMENT, ON OATH STATED
 THAT (S)HE WAS AUTHORIZED TO EXECUTE THE INSTRUMENT AND ACKNOWLEDGED IT AS
 THE President of Port of Skagit County TO BE
 THE FREE AND VOLUNTARY ACT OF SUCH PARTY FOR THE USES AND PURPOSES MENTIONED
 IN THE INSTRUMENT.

DATED: October 16, 200 1.

Monique M. Shannon-Smith
 NOTARY PUBLIC FOR THE STATE OF WASHINGTON
 RESIDING AT Burlington, WA
 MY COMMISSION EXPIRES 10-8-04

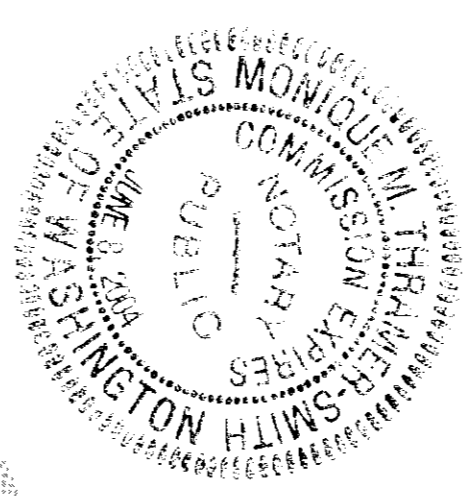

ACKNOWLEDGEMENT
 STATE OF WASHINGTON) S.S.
 COUNTY OF SKAGIT)

I HEREBY CERTIFY THAT I KNOW OR HAVE SATISFACTORY EVIDENCE THAT
GENE B. ALLEN IS THE PERSON WHO APPEARED BEFORE ME, AND
 SAID PERSON ACKNOWLEDGED THAT (S)HE SIGNED THIS INSTRUMENT, ON OATH STATED
 THAT (S)HE WAS AUTHORIZED TO EXECUTE THE INSTRUMENT AND ACKNOWLEDGED IT AS
 THE Secretary of Port of Skagit County TO BE
 THE FREE AND VOLUNTARY ACT OF SUCH PARTY FOR THE USES AND PURPOSES MENTIONED
 IN THE INSTRUMENT.

DATED: October 16, 200 1.

Monique M. Shannon-Smith
 NOTARY PUBLIC FOR THE STATE OF WASHINGTON
 RESIDING AT Burlington, WA
 MY COMMISSION EXPIRES 10-8-04

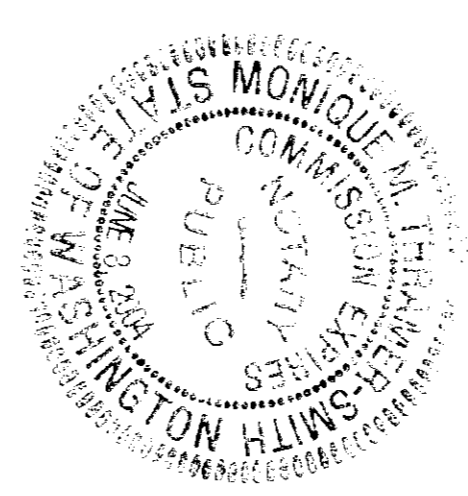

ACKNOWLEDGEMENT
 STATE OF WASHINGTON) S.S.
 COUNTY OF SKAGIT)

I HEREBY CERTIFY THAT I KNOW OR HAVE SATISFACTORY EVIDENCE THAT
JERRY KAUFMAN IS THE PERSON WHO APPEARED BEFORE ME, AND
 SAID PERSON ACKNOWLEDGED THAT (S)HE SIGNED THIS INSTRUMENT, ON OATH STATED
 THAT (S)HE WAS AUTHORIZED TO EXECUTE THE INSTRUMENT AND ACKNOWLEDGED IT AS
 THE Vice-President of Port of Skagit County TO BE
 THE FREE AND VOLUNTARY ACT OF SUCH PARTY FOR THE USES AND PURPOSES MENTIONED
 IN THE INSTRUMENT.

DATED: October 16, 200 1.

Monique M. Shannon-Smith
 NOTARY PUBLIC FOR THE STATE OF WASHINGTON
 RESIDING AT Burlington, WA
 MY COMMISSION EXPIRES 10-8-04

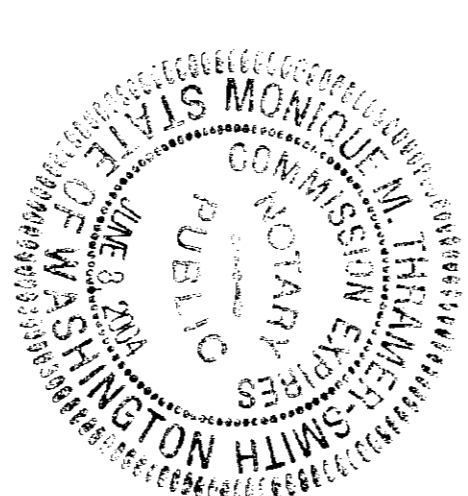

DEVELOPER
 PORT OF SKAGIT COUNTY
 15400 AIRPORT DRIVE
 BURLINGTON, WA 98253

12/6/01

SHEET 4 OF 4

MASTER PLAN
SKAGIT REGIONAL AIRPORT BINDING SITE PLAN, PHASE 2

PORTIONS OF SECTIONS 3, 4 AND 10 ALL OF TOWNSHIP 34 NORTH, RANGE 3 EAST, W.M.

DWN BY: JH DATE: JANUARY 2001
 LEONARD, BOUDINOT and SKODJE, INC.
 CIVIL ENGINEERS AND LAND SURVEYORS
 603 SOUTH FIRST ST., MOUNT VERNON, WA 98273 (360)356-5751
 FIELD BOOK: 598, 606, & 607
 SCALE: -
 JOB NO: 99271

