

Return to:

Pharmacy + Permit Center



200201100064

Skagit County Auditor

1/10/2002 Page 1 of 2 12:21PM

PROTECTED CRITICAL AREA SITE PLAN

Page 1 of 2

Grantor/Owner: Jay + Sherry Black

Grantee: PUBLIC

Site Address: 26351 PANORAMA PL SEDRO WOILEY WA.

Property ID #: P 40577 Assessors Tax Account #: 350533-1-001-2909

Legal Description: Sec. 33 Twp. 35N Rng. 5 E / Plat Name PANORAMIC PLATEAU Lot 26-27

Permit/Activity #: BPOI-0647 N/E

PROTECTED CRITICAL AREA (PCA) is to be left undisturbed in a natural state. No clearing, grading, filling, logging or removal of woody material, building, construction or road construction of any kind or planting of non-native vegetation is allowed within the PCA areas except as specifically permitted by Skagit County on a case-by-case basis consistent with Skagit County Code 14.24.

Representations on this site plan may be approximations only and should not be used for purposes other than for determining general locations of critical areas. Development activities beyond the scope of this plan may require additional studies and approvals.

The above references to "Grantor" and "Grantee" shall not be construed as a transfer of property ownership and are used solely for filing with the County Auditor.

Owner: Jay Black Date: 02/08/2002

On this day personally appeared before me Jay Black known to be the individual described herein and acknowledged to me that he signed the same as his free and voluntary act and deed for the uses and purposes therein mentioned.

May E. Mcduffy, Notary Public in and for the State of Washington, residing at Mount Vernon, Washington Date: 1/3/02



PROTECTED CRITICAL AREA SITE PLAN

Page 2 of 2

Applicant: JAY BLACK

Permit #: BP01-0647

Parcel #: NORTH 1/2 LOT 26-27 Site Address: 26351 PANORAMA PL S.W.

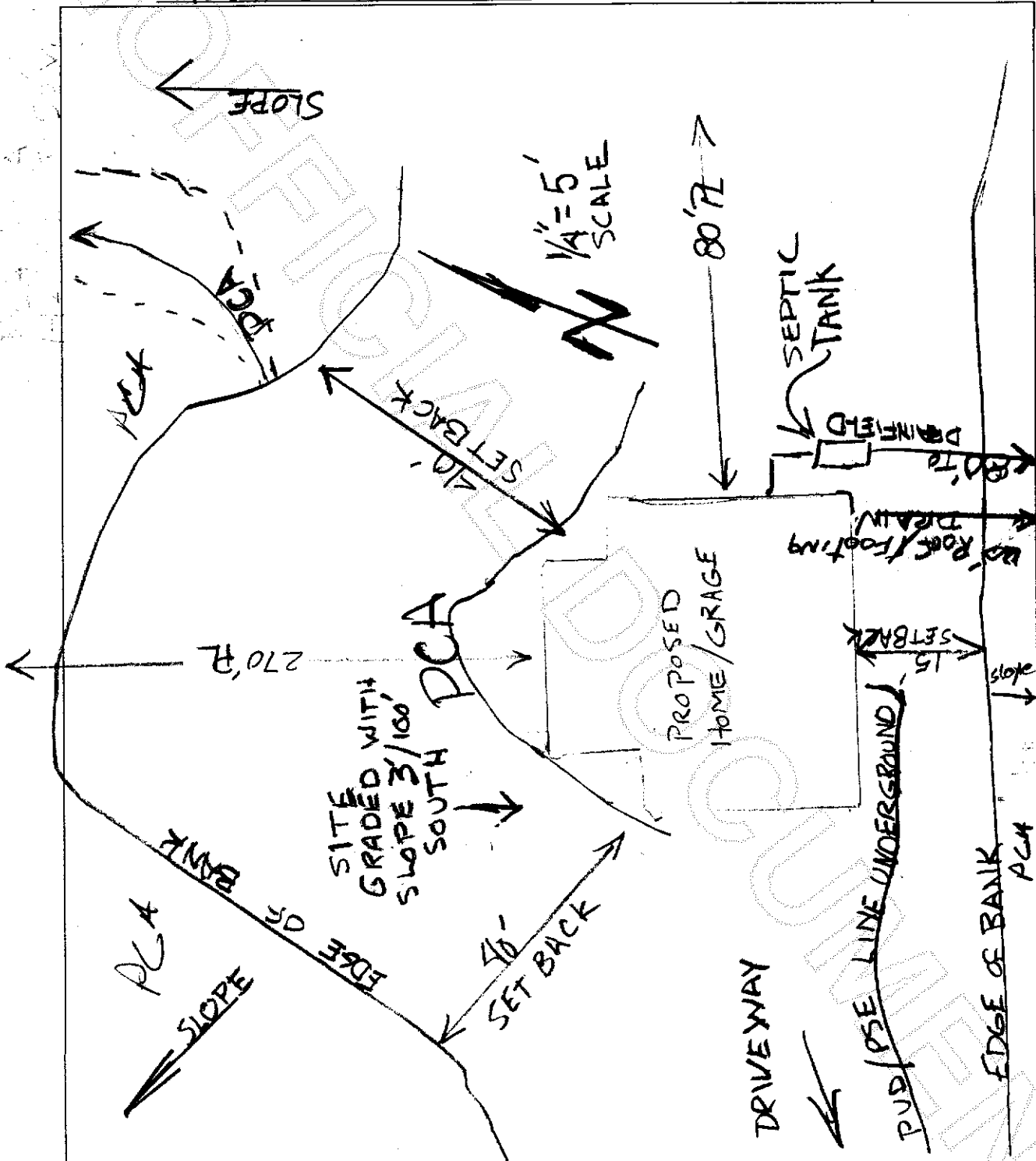

John T. Cozart
Skagit County CAO/Staff Signature

1-10-02
Date

Jay Black
Applicant Signature

12/28/2001
Date



200201100064
Skagit County Auditor