

**PROTECTIVE CRITICAL AREA BASEMENT (PCA)**  
(SEE NOTE 19)

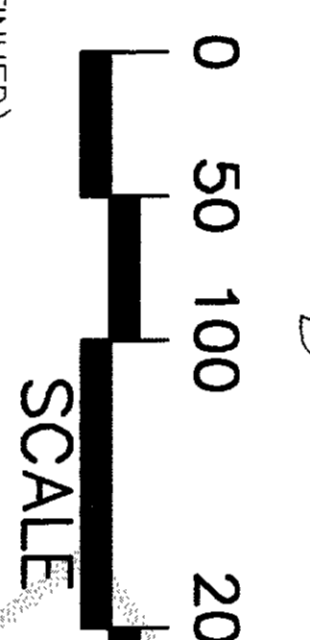
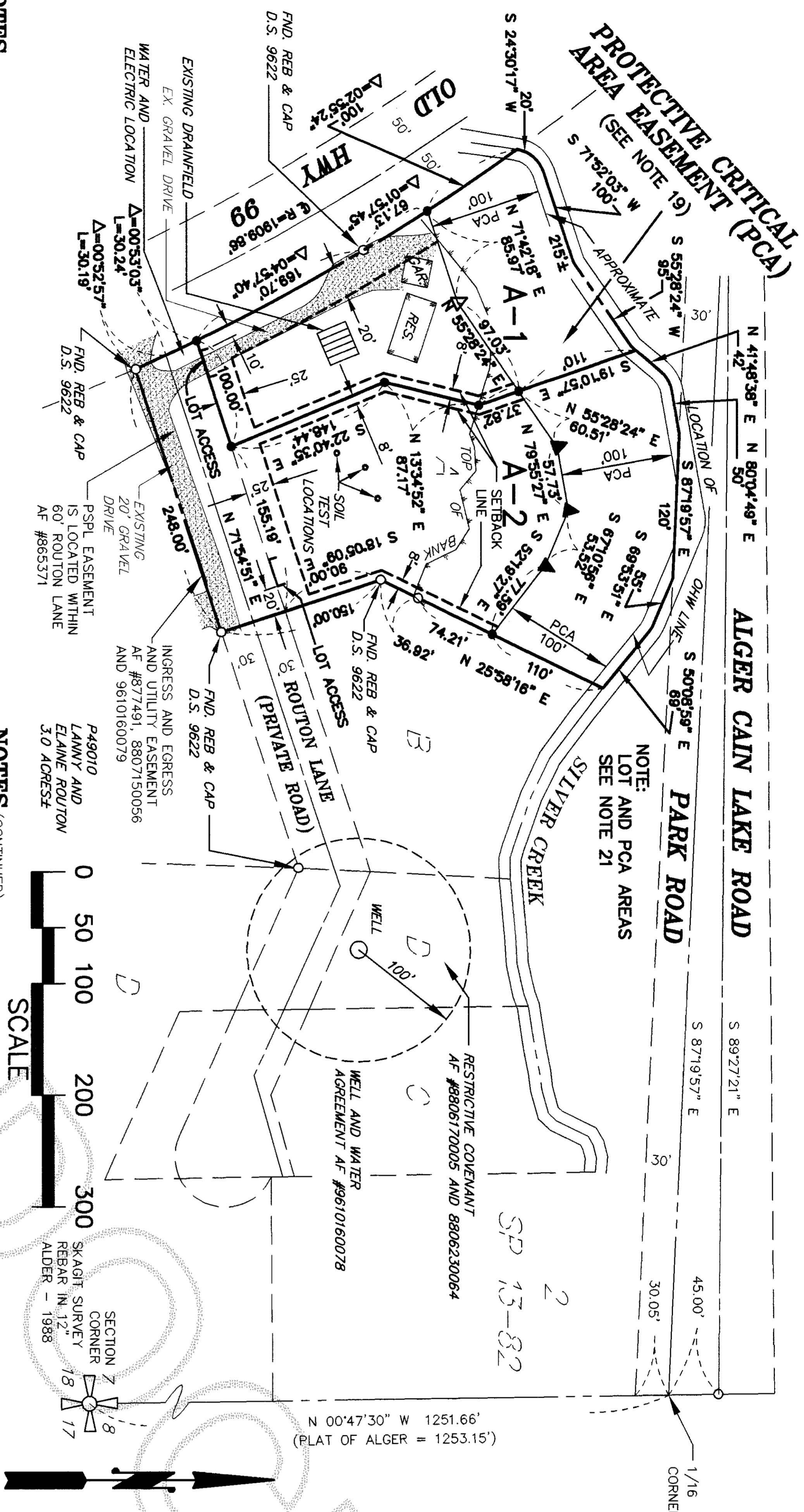

**NOTES (CONTINUED)**

- 21. THE LOT AREAS SHOWN ARE TO THE APPROXIMATE ORDINARY HIGH WATER LINE (OHW). THE OHW LINE IS LOCATED ON SEPTEMBER 14, 2001. THE SOUTH LINE OF THE PCA IS SHOWN 100 FEET FROM THE OHW LINE.
- 22. ADDRESSES: A-1 18801 ROUTON LANE  
A-2 18845 ROUTON LANE

**TREASURER'S CERTIFICATE**

THIS IS TO CERTIFY THAT ALL TAXES HERETOFORE LEVIED AND WHICH HAVE BECOME A LIEN UPON THE LANDS HEREBY DESCRIBED HAVE BEEN FULLY PAID AND DISCHARGED ACCORDING TO THE RECORDS OF MY OFFICE, UP TO AND INCLUDING THE YEAR OF 2001 THIS 31<sup>st</sup> DAY OF DECEMBER 2001

SKAGIT COUNTY TREASURER  
*[Signature]*

**APPROVALS**

THE WITHIN AND FOREGOING SHORT PLAT IS APPROVED IN ACCORDANCE WITH THE PROVISIONS OF THE SKAGIT COUNTY SHORT PLAT ORDINANCE ON THIS 4<sup>th</sup> DAY OF JANUARY 2002

SKAGIT COUNTY ENGINEER  
*[Signature]*

SKAGIT COUNTY HEALTH OFFICER  
*[Signature]*

**SURVEYOR'S CERTIFICATE**

I HEREBY CERTIFY THAT THIS SHORT SUBDIVISION IS BASED ON AN ACTUAL SURVEY, WHICH IS RETRACED AND BASED ON A TRUE SUBDIVISION OF THE SECTION, THAT THE DISTANCES, COURSES, AND ANGLES ARE SHOWN THEREON CORRECTLY, AND THAT MONUMENTS HAVE BEEN SET AND LOT CORNERS STAKED ON THE GROUND AS SHOWN ON THE SHORT PLAT IN ACCORDANCE WITH THE PROVISIONS CONTAINED IN CHAPTER 332-120 WAC.

DATE: 12-25-01

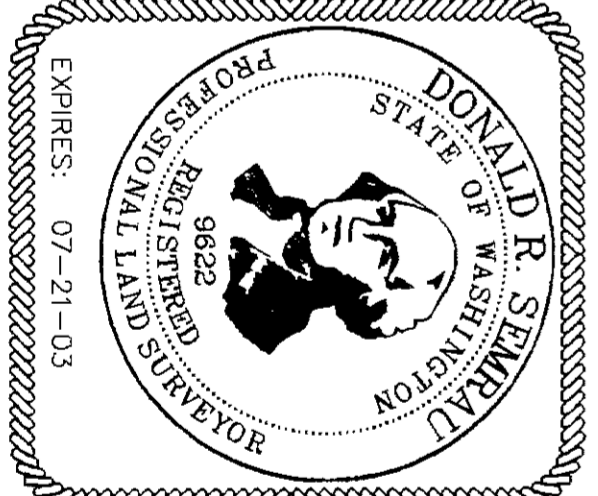

**AUDITOR'S CERTIFICATE**

200201040081  
Skagit County Auditor  
1/4/2002 Page 1 of 1 2:03PM

AT THE REQUEST OF SEMRAU ENGINEERING & SURVEYING P.L.L.C.

Anna Bunnell  
SKAGIT COUNTY AUDITOR  
DEPUTY  
*[Signature]*

**OWNER'S CONSENT**

KNOW ALL MEN BY THESE PRESENTS THAT THE UNDERSIGNED SUBDIVIDERS HEREBY CERTIFY THAT THIS SHORT PLAT IS MADE AS THEIR FREE AND VOLUNTARY ACT AND DEED.

ELAINE ROUTON  
*[Signature]*

**ACKNOWLEDGMENT**

STATE OF WASHINGTON  
COUNTY OF SKAGIT  
I CERTIFY THAT I KNOW OR HAVE SATISFACTORY EVIDENCE  
ELAINE ROUTON, HUSBAND AND WIFE, SIGNED THIS INSTRUMENT AND ACKNOWLEDGED IT TO BE THEIR FREE AND VOLUNTARY ACT FOR THE USES AND PURPOSES MENTIONED IN THE INSTRUMENT.

DATED: 12-25-01  
SIGNATURE: *[Signature]*  
TITLE: *[Signature]*  
MY APPOINTMENT EXPIRES: 3-15-2004

**SURVEY DESCRIPTION**

LOT 7, "A" OF SHORT PLAT NO. 15-88, APPROVED, JULY 12, 1988, AND RECORDED, JULY 13, 1988, IN VOLUME 8 OF SHORT PLATS, PAGE 52, UNDER AUDITOR'S FILE NO. 8507130023, RECORDS OF SKAGIT COUNTY, WASHINGTON, BEING A PORTION OF TRACT 1 OF SHORT PLAT 13-82 WHICH IS A PORTION OF THE SOUTHEAST 1/4 OF THE SOUTHEAST 1/4 OF SECTION 7, TOWNSHIP 36 NORTH, RANGE 4 EAST, W.M.

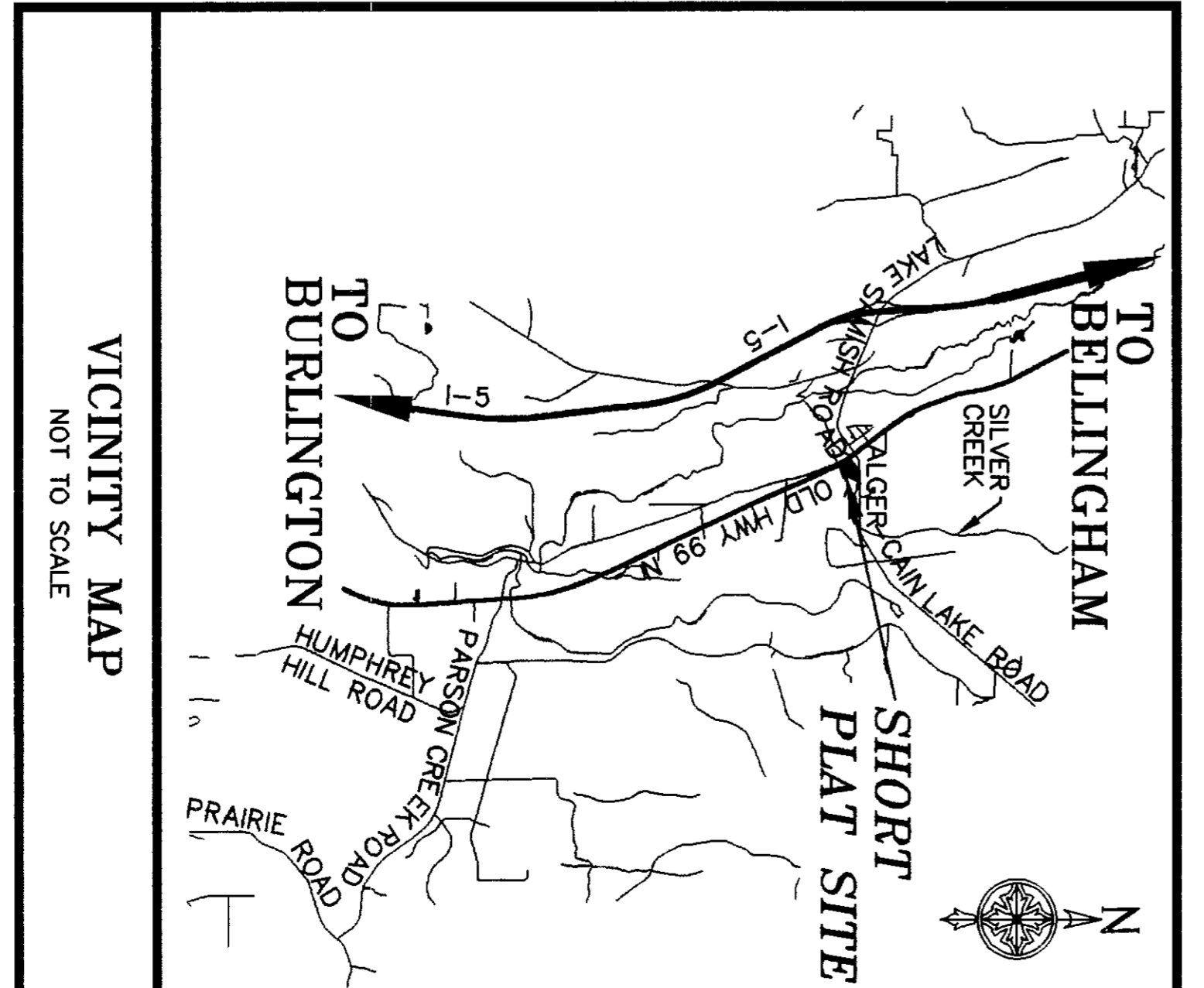
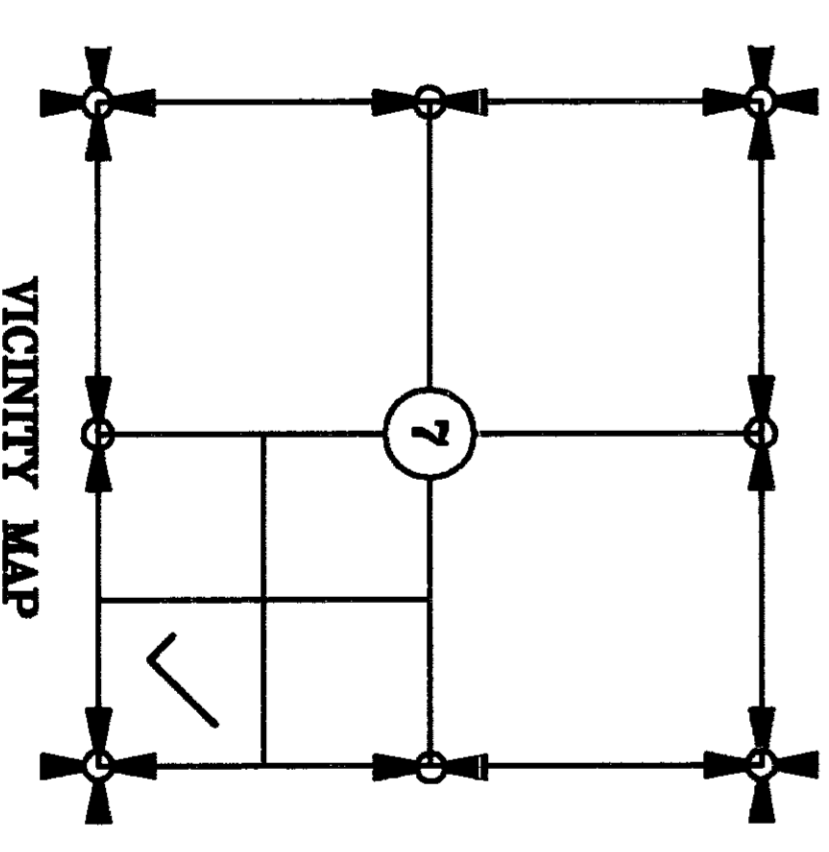

SHEET 1 OF 1

SHORT PLAT NO. P101-0597 DATE

SURVEY IN A PORTION OF THE S.E. 1/4 OF THE S.E. 1/4 OF SECTION 7, T. 36 N., R. 4 E., W.M. SKAGIT COUNTY, WASHINGTON

FB. 233	PG. 1	SEMRAU ENGINEERING & SURVEYING	SCALE: 1" = 100'
MERIDIAN:	ASSUMED	SURVEYING • ENGINEERING • PLANNING	JOB NO. 4193
		MOUNT VERNON, WA 98273 360-424-9586	