

Return to:



200111090072
Skagit County Auditor

11/9/2001 Page 1 of 2 10:17:11AM

PROTECTED CRITICAL AREA SITE PLAN

Page 1 of 2

Grantor/Owner: Philip Wynne

Grantee: PUBLIC

Site Address: 21073 Mann Road

Property ID #: P 16914 Assessors Tax Account #: 330419-0-071-0000

Legal Description: Sec. 19 Twp. 33 Rng. 4 / Plat Name _____ Lot _____

Permit/Activity #: BP01-1102

PROTECTED CRITICAL AREA (PCA) is to be left undisturbed in a natural state. No clearing, grading, filling, logging or removal of woody material, building, construction or road construction of any kind or planting of non-native vegetation is allowed within the PCA areas except as specifically permitted by Skagit County on a case-by-case basis consistent with Skagit County Code 14.24.

Representations on this site plan may be approximations only and should not be used for purposes other than for determining general locations of critical areas. Development activities beyond the scope of this plan may require additional studies and approvals.

The above references to "Grantor" and "Grantee" shall not be construed as a transfer of property ownership and are used solely for filing with the County Auditor.

Owner: Philip Wynne Date: 11/9/01

On this day personally appeared before me Philip Wynne known to be the individual described herein and acknowledged to me that he signed the same as his free and voluntary act and deed for the uses and purposes therein mentioned.

Sandra Matheson, Notary Public in and for the State of Washington,
residing at La Conner Date: 11-9-01

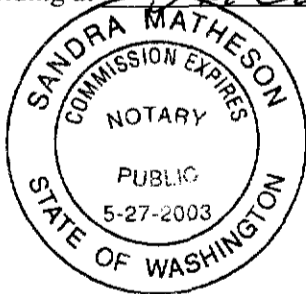

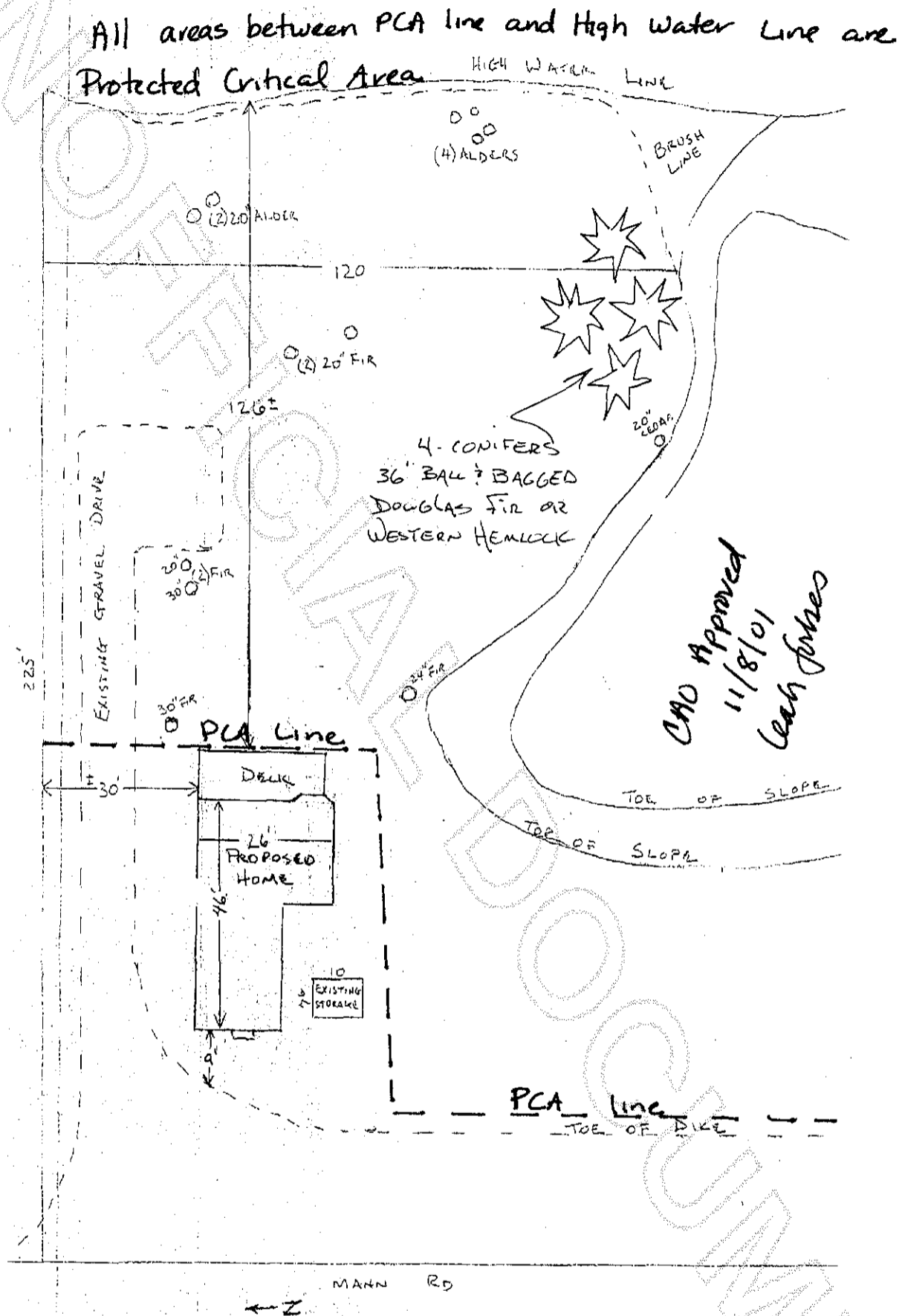

Figure 5. Proposed conditions of the Wynne - Mann Road parcel.

Wynne - Mann Rd., Skagit Co.; Wetland/Fish & Wildlife Habitat Reconnaissance and Mitigation
 ATSI - 16 October '001



200111090072
 , Skagit County Auditor