

Survey in the NW 1/4 of the NE 1/4 of Section 17, Township 35 North, Range 6 East, W.M.
Town of Lyman, Washington

Short Plat No. LYMAN 01-2001

Vicinity Sketch
STATE ROUTE 20
PIPELINE ROAD
SUBJECT PROPERTY
TO HAMILTON

ROS Vol. 20, pg. 199

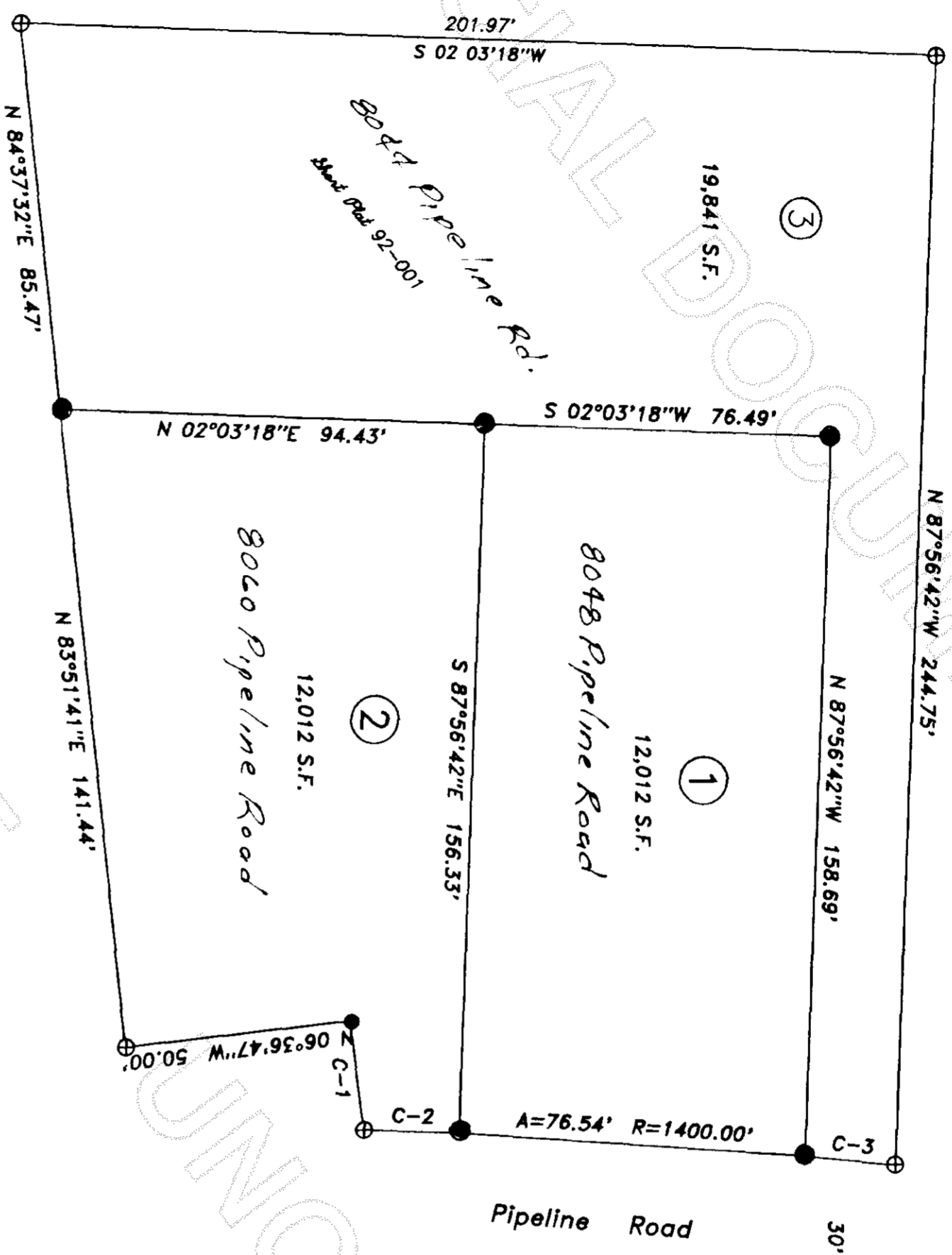

Approvals
The within and foregoing short plat is approved in accordance with the provisions of the Lyman Short Plat Ordinance this 17th day of SEPT. 2001.

Mayor
Date 9/17/2001

TREASURER'S CERTIFICATE:
THIS IS TO CERTIFY THAT ALL TAXES HEREIN DUE AND WHICH HAVE BECOME A LIEN UPON THE LANDS HEREIN DESCRIBED HAVE BEEN FULLY PAID AND DISCHARGED ACCORDING TO THE RECORDS OF MY OFFICE, UP TO AND INCLUDING THE YEAR 2001.
SKAGIT COUNTY TREASURER
Date 9/18/01

ACKNOWLEDGEMENT:
STATE OF WASHINGTON }
COUNTY OF SKAGIT } SS

ON THIS DAY OF BEFORE ME, THE UNDERSIGNED, A NOTARY PUBLIC IN AND FOR THE STATE OF WASHINGTON, DULY COMMISSIONED AND SWORN, PERSONALLY APPEARED TO ME KNOWN TO BE THE INDIVIDUAL(S) DESCRIBED IN AND WHO EXECUTED THE WITHIN AND FOREGOING INSTRUMENT AND ACKNOWLEDGED THAT THEY SIGNED AND SEALED THE SAME AS THEIR FREE AND VOLUNTARY ACT AND DEED, FOR THE PURPOSES THEREIN MENTIONED. WITNESS MY HAND AND OFFICIAL SEAL HERETO AFFIXED THE DAY AND YEAR MENTIONED.

CURVE	RADIUS	TANGENT	LENGTH	DELTA
C-1	8469.38'	12.12'	24.24'	0°09'50"
C-2	1400.00'	10.58'	21.16'	0°51'57"
C-3	1400.00'	10.02'	20.04'	0°49'13"



NOTARY PUBLIC IN AND FOR THE STATE OF WASHINGTON
RESIDING AT
MY COMMISSION EXPIRES

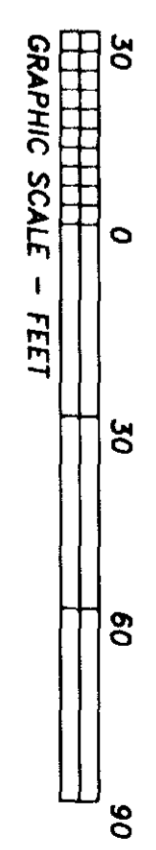

Located in the NW/NE, Sec. 17, Twp. 35 N., Rng. 6 E., W.M.

AUDITOR'S CERTIFICATE
Filed for record this 26th day of Sept. 2001 9:30 A.M.
In Volume Short Plats, page of the request of
Mike Mowrer
County Auditor

This map correctly represents a survey made by me or under my direction in conformance with the requirements of the Survey Recording Act of the request of:
Michael T. Mowrer
SURVEYOR'S CERTIFICATE
Michael T. Mowrer PLS No. 21-520

MICHAEL MOWRER & ASSOCIATES
PROFESSIONAL SURVEYING SERVICES
17424 Mallard Cove Lane, Mount Vernon, Wa. 98274
(360) 422-6097

Short Plat For Brian Hanson
Scale: 1=30' Date: Aug. 2001 Job No: 01-12
Drawn by: WTM Chk'd by: WTM Sheet 1 of 1