

Return to:



200109110073
Skagit County Auditor

9/11/2001 Page 1 of 2 12:37:02PM

PROTECTED CRITICAL AREA SITE PLAN

Page 1 of 2

Grantor/Owner: Shirley Huscusson

Grantee: PUBLIC

Site Address: 22749 Grip Road

Property ID #: P 36295 Assessors Tax Account #: 350412-2-012-0003

Legal Description: Sec. 12 Twp. 35 Rng. 4 / Plat Name _____ Lot _____

Permit/Activity #: BP01-0910

PROTECTED CRITICAL AREA (PCA) is to be left undisturbed in a natural state. No clearing, grading, filling, logging or removal of woody material, building, construction or road construction of any kind or planting of non-native vegetation is allowed within the PCA areas except as specifically permitted by Skagit County on a case-by-case basis consistent with Skagit County Code 14.24:

Representations on this site plan may be approximations only and should not be used for purposes other than for determining general locations of critical areas. Development activities beyond the scope of this plan may require additional studies and approvals.

The above references to "Grantor" and "Grantee" shall not be construed as a transfer of property ownership and are used solely for filing with the County Auditor.

Owner: Shirley Huscusson Date: 9-11-01

On this day personally appeared before me Shirley Huscusson known to me to be the individual described herein and acknowledged to me that she signed the same as her free and voluntary act and deed for the uses and purposes therein mentioned.

David A. Brye Notary Public in and for the State of Washington, residing at Menlo Com Exp 8/11/05 Date: 9-11-01

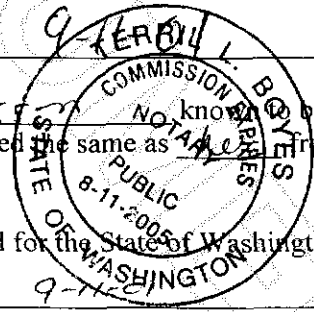
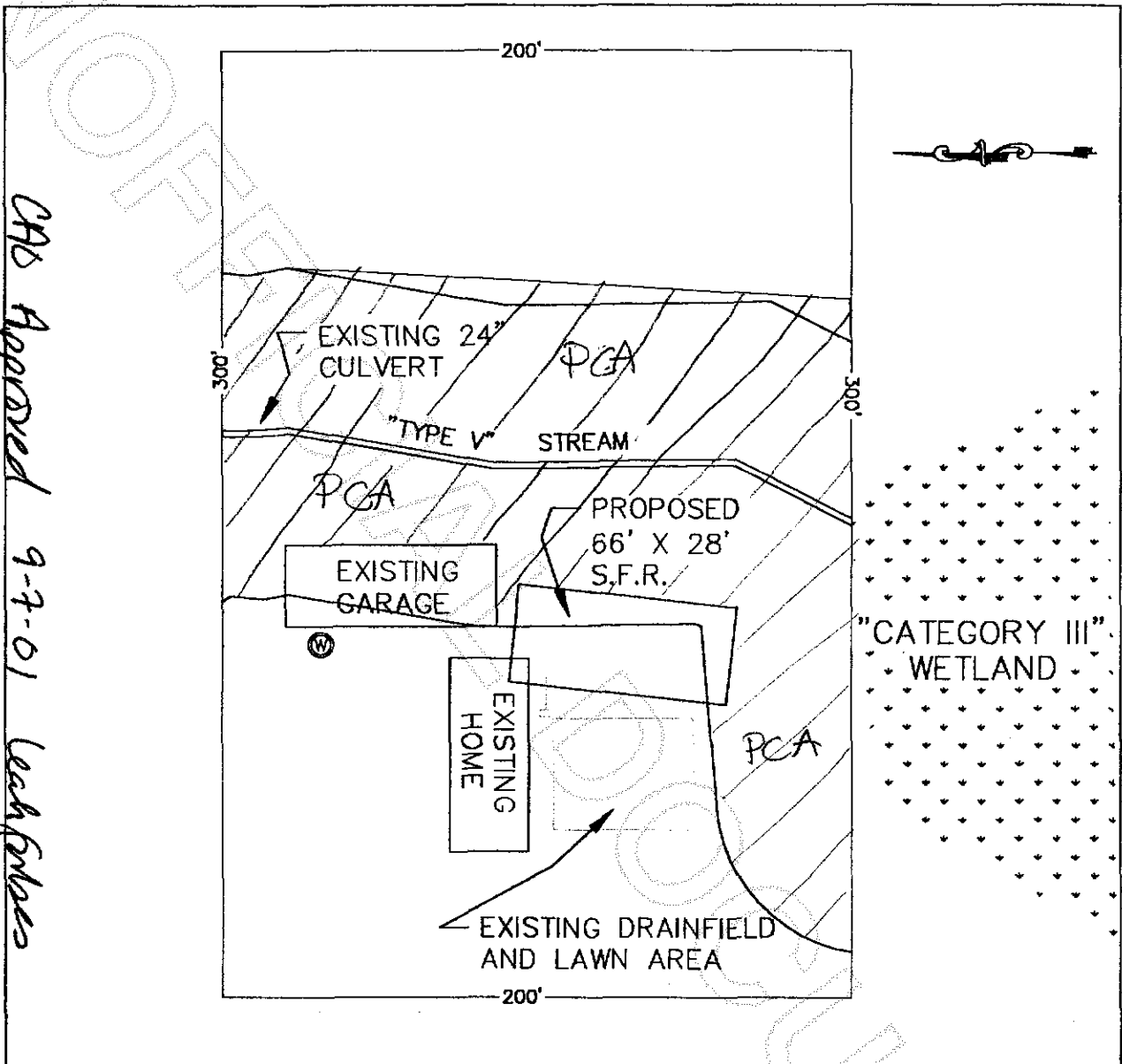
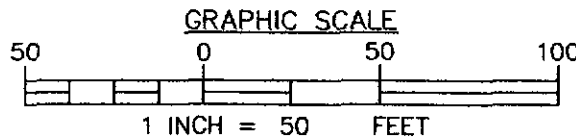

FIGURE 3: SITE PLAN

CAB Approved 9-7-01 Leah Forbes



Site plan provided by Mike Geerdes. Not a legal survey.



LEGEND

- — STREAM BOUNDARY
- — 50-FOOT BUFFER
- ⊙ — WELLHEAD LOCATION
- — BUFFER AVERAGING (850 SF)

drawn and prepared by
 NORTHWEST WETLAND SOLUTIONS
 1515 SOUTH 6TH
 MOUNT VERNON, WA 98273

HUSCUSSON PROPERTY
 GRIP ROAD
 SKAGIT COUNTY, WASHINGTON



200109110073
 Skagit County Auditor