

Return to:



200108150066  
Skagit County Auditor

8/15/2001 Page 1 of 2 11:31:09AM

**\* AMENDED \***  
**PROTECTED CRITICAL AREA SITE PLAN**

AF# 200108090005

Page 1 of 2

Grantor/Owner: Elma Johnson / Gary Lohman as agent

Grantee: PUBLIC

Site Address: 7687 Valley View Road

Property ID #: P 36016 Assessors Tax Account #: 350409-2-005-0700

Legal Description: Sec. 9 Twp. 35 Rng. 4 / Plat Name SP89-0056 Lot A

Permit/Activity #: BP01-0814

PROTECTED CRITICAL AREA (PCA) is to be left undisturbed in a natural state. No clearing, grading, filling, logging or removal of woody material, building, construction or road construction of any kind or planting of non-native vegetation is allowed within the PCA areas except as specifically permitted by Skagit County on a case-by-case basis consistent with Skagit County Code 14.06.

Representations on this site plan may be approximations only and should not be used for purposes other than for determining general locations of critical areas. Development activities beyond the scope of this plan may require additional studies and approvals.

The above references to "Grantor" and "Grantee" shall not be construed as a transfer of property ownership and are used solely for filing with the County Auditor.

Owner: x Gary Loh as agent Date: 8/15/01

On this day personally appeared before me Gary Lohman  
the individual described herein and acknowledged to me that he signed the same as known to me  
and voluntary act and deed for the uses and purposes therein mentioned.

Clayton D. Lohman, Notary Public in and for the State of Washington

residing at Bedou Valley Date: 08/15/01  
Comm. expires 11-15-04

**\* AMENDED \***  
**PROTECTED CRITICAL AREA SITE PLAN**

Page 2 of 2

Applicant: GARY/GAIL LOHMAN  
 Parcel #: 36016

Permit #: BFOI-0814  
 Site Address: 7687 VALLEY VIEW ROAD

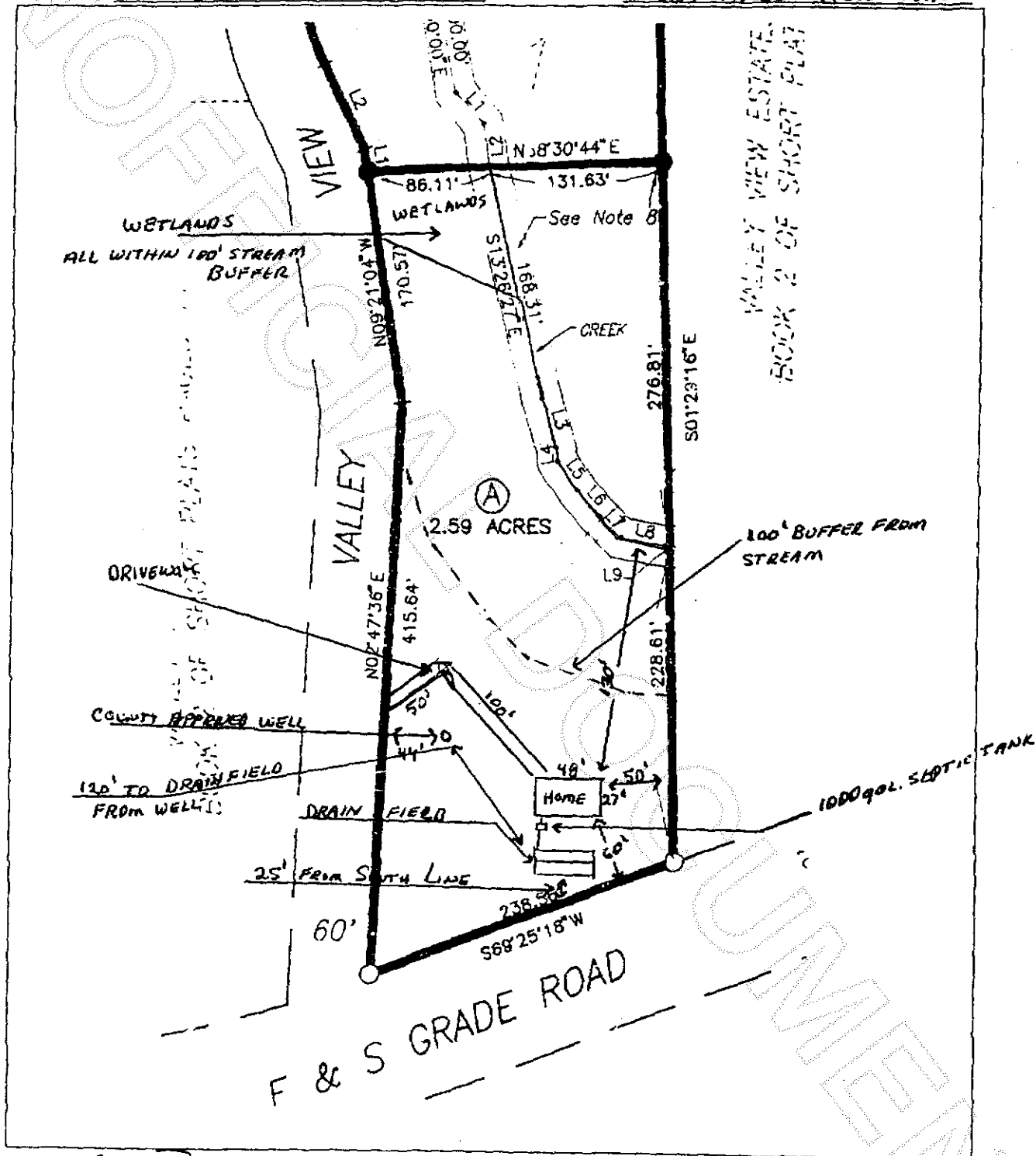

Am Bri  
 Skagit County CAO Staff Signature  
Leah Forbes

8/9/01  
 Date  
8/14/01

Applic



200108150066  
 Skagit County Auditor