

Return to:



200108010097

, Skagit County Auditor

8/1/2001 Page 1 of 2 12:58:06PM

PROTECTED CRITICAL AREA SITE PLAN

Page 1 of 2

Grantor/Owner: Edward & Nanci Hedington

Grantee: PUBLIC

Site Address: 34236 Hamilton Cemetery Road

Property ID #: P 67295 Assessors Tax Account #: 3947-000-015-0003

Legal Description: Sec. 11 Twp. 35 Rng. 6 / Plat Name _____ Lot _____

Permit/Activity #: BP01-0785

PROTECTED CRITICAL AREA (PCA) is to be left undisturbed in a natural state. No clearing, grading, filling, logging or removal of woody material, building, construction or road construction of any kind or planting of non-native vegetation is allowed within the PCA areas except as specifically permitted by Skagit County on a case-by-case basis consistent with Skagit County Code 14.24.

Representations on this site plan may be approximations only and should not be used for purposes other than for determining general locations of critical areas. Development activities beyond the scope of this plan may require additional studies and approvals.

The above references to "Grantor" and "Grantee" shall not be construed as a transfer of property ownership and are used solely for filing with the County Auditor.

Owner: Edward & Nanci Hedington Date: July 31, 2001

On this day personally appeared before me Edward & Nanci Hedington known to be the individual described herein and acknowledged to me that they signed the same as their free and voluntary deed for the uses and purposes therein mentioned.

[Signature], Notary Public in and for the State of Washington,
residing at 1020 Woolley Date: 7/31/01

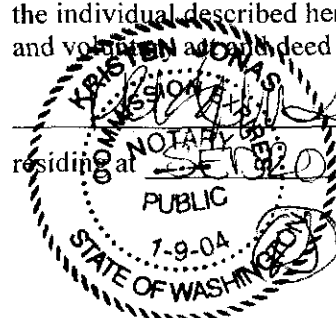



200108010097

, Skagit County Auditor

8/1/2001 Page 2 of 2 12:58:06PM

CAO Approved 7/27/01 Leak fixes

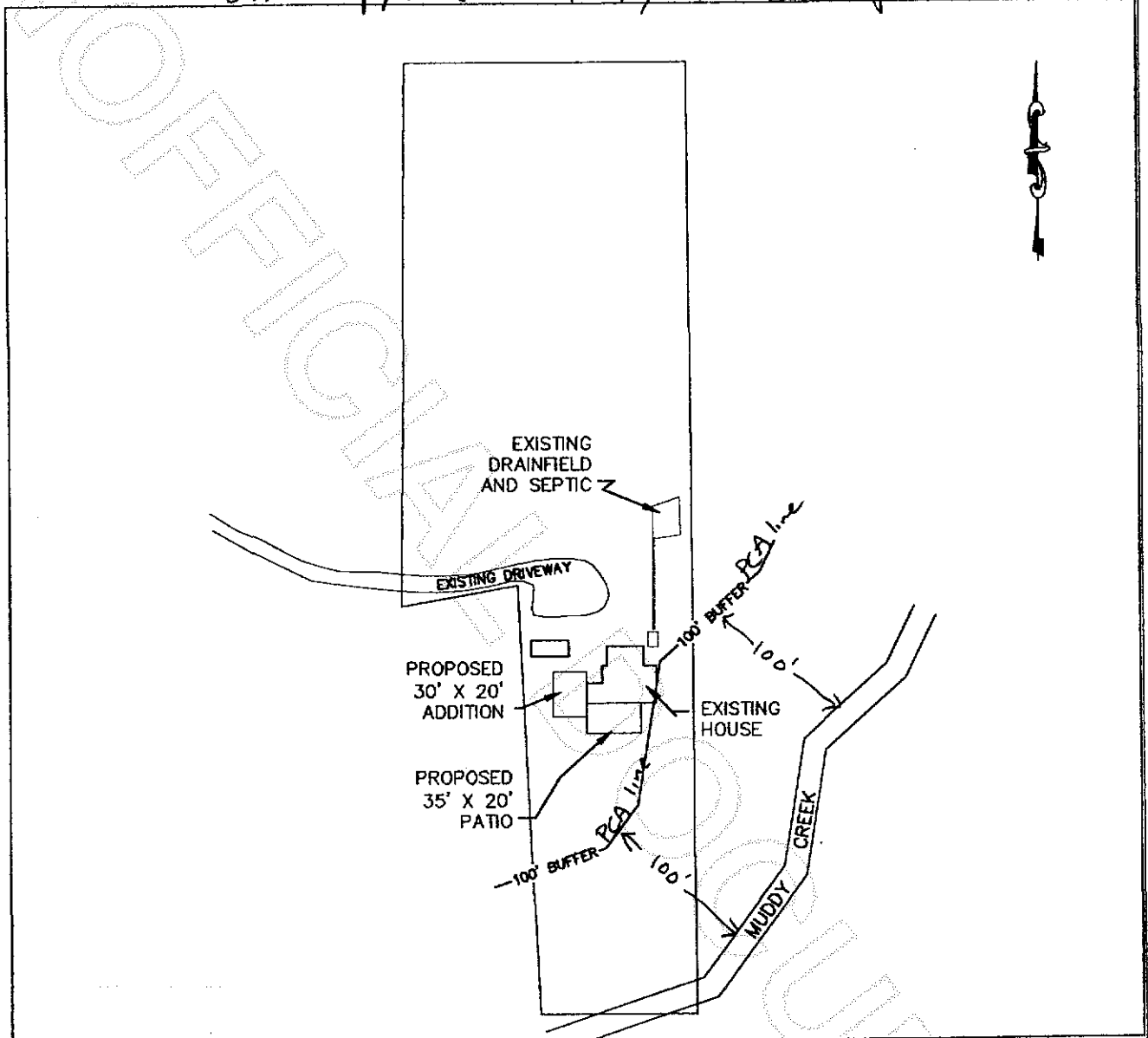

Site plan provided by Ed Hedington. Not a legal survey.

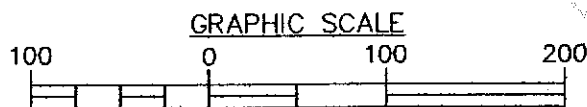

LEGEND

- — STREAM BOUNDARY
- — 100-FOOT STREAM BUFFER

drawn and prepared by
NORTHWEST WETLAND SOLUTIONS
1515 SOUTH 6TH
MOUNT VERNON, WA 98273

HEDINGTON PROPERTY
HAMILTON CEMETARY ROAD
SKAGIT COUNTY, WASHINGTON
JULY 2001