

Return to:

K. Bradford Claypool
1107 1st Ave #1002
Seattle WA 98101



200106280013

, Skagit County Auditor

6/28/2001 Page 1 of 2 10:00:42AM

PROTECTED CRITICAL AREA SITE PLAN

Page 1 of 2

Grantor/Owner: Bradford Claypool
Grantee: PUBLIC
Site Address: 9187 Marshall Road
Property ID #: P 47214/47217 Assessors Tax Account #: 360227-0-016-0007 ⁰¹⁹⁻⁰⁰⁰⁴
Legal Description: Sec. 27 Twp. 36 Rng. 2 / Plat Name _____ Lot _____
Permit/Activity #: BPD-0618

PROTECTED CRITICAL AREA (PCA) is to be left undisturbed in a natural state. No clearing, grading, filling, logging or removal of woody material, building, construction or road construction of any kind or planting of non-native vegetation is allowed within the PCA areas except as specifically permitted by Skagit County on a case-by-case basis consistent with Skagit County Code 14.24.

Representations on this site plan may be approximations only and should not be used for purposes other than for determining general locations of critical areas. Development activities beyond the scope of this plan may require additional studies and approvals.

The above references to "Grantor" and "Grantee" shall not be construed as a transfer of property ownership and are used solely for filing with the County Auditor.

Owner: [Signature] Mustee Date: JUNE 27, 2001

On this day personally appeared before me Kenneth Bradford Claypool known to be the individual described herein and acknowledged to me that he signed the same as his free and voluntary act and deed for the uses and purposes there mentioned.

[Signature]
residing at King Co. WA

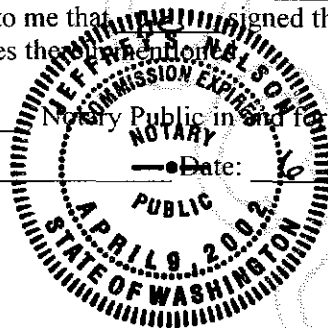

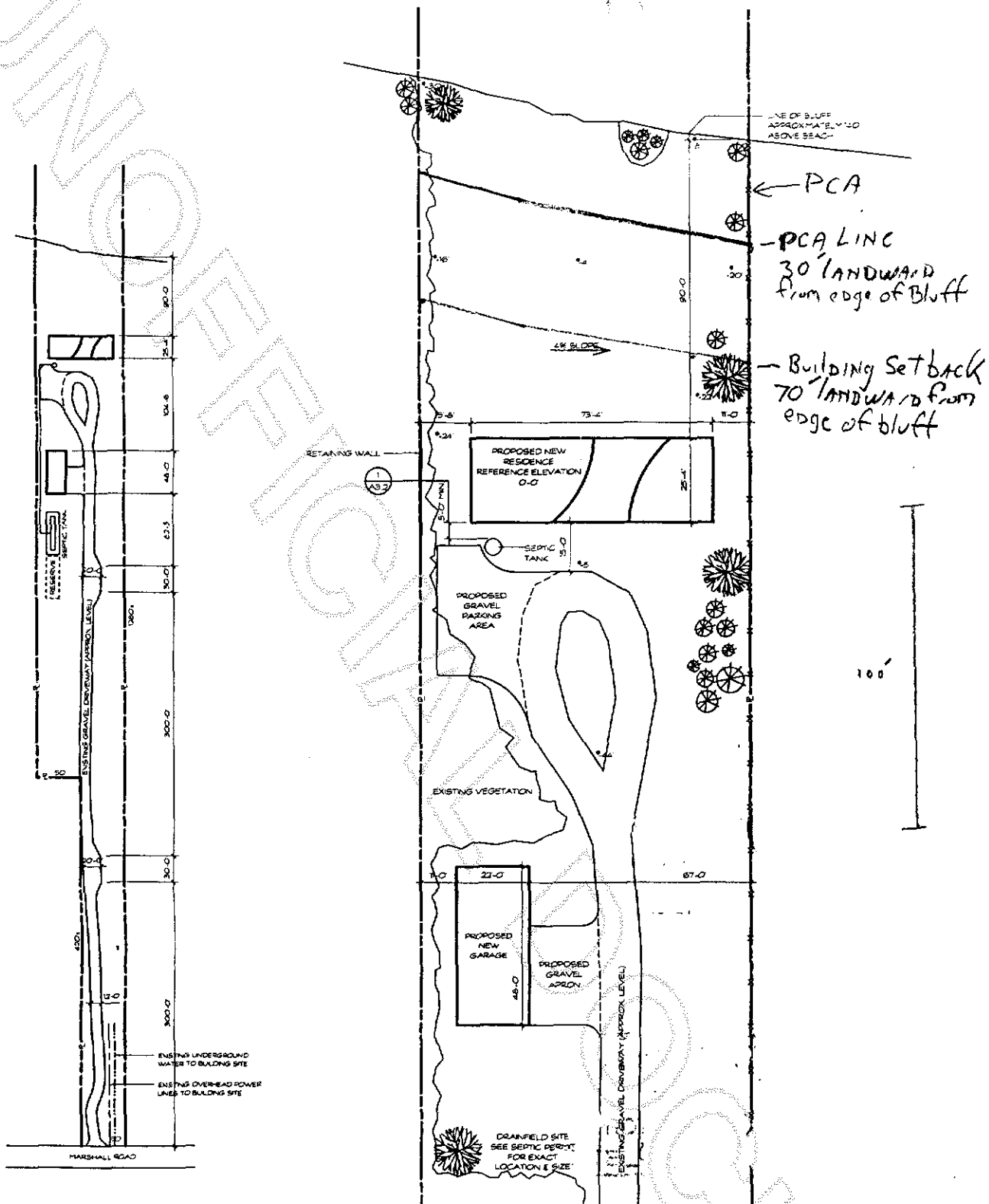

⊕ SITE PLAN
1" = 80'-0"

⊕ SITE PLAN
1" = 40'-0"

9187 Marshall Rd Dow WA 98222
Parcel 47214/47217

Meta
6/27/01



200106280013

Skagit County Auditor